SURVEYOR 1966

STEWART CHRISTIANO

Digitized by the Internet Archive
in 2018 with funding from
LYRASIS and LYRASIS Members

https://archive.org/details/surveyor28moun

"I am the daughter of the Earth and Water,
and the nursling of the Sky;
I pass through the pores of the ocean
and shores,
I CHANGE but I cannot die."

Percy Bysshe Shelley
'The Cloud'

1966 SURVEYOR

MOUNT VERNON HIGH SCHOOL
ALEXANDRIA, VIRGINIA VOLUME XXVI

"Let the great world spin forever down the ringing grooves of CHANGE."

Alfred Lord Tennyson
'Locksley Hall'

Foreword

Change is essential. Advancement must be made to meet the needs of the times. To commemorate the new growth of Mount Vernon High School we, the yearbook staff, present the SURVEYOR — a step into the "new dimension."

"The Universe is CHANGE, our life is what our thoughts make it."

Marcus Aurelius
'Meditations'

Contents

Administration	15
Classes	45
Organizations	115
Sports	169
School Life	187
Advertisements	205
Index	226

"Time brings not death, it brings but CHANGES . . ."

Douglas Malloch
'A Comrade Rides Ahead'

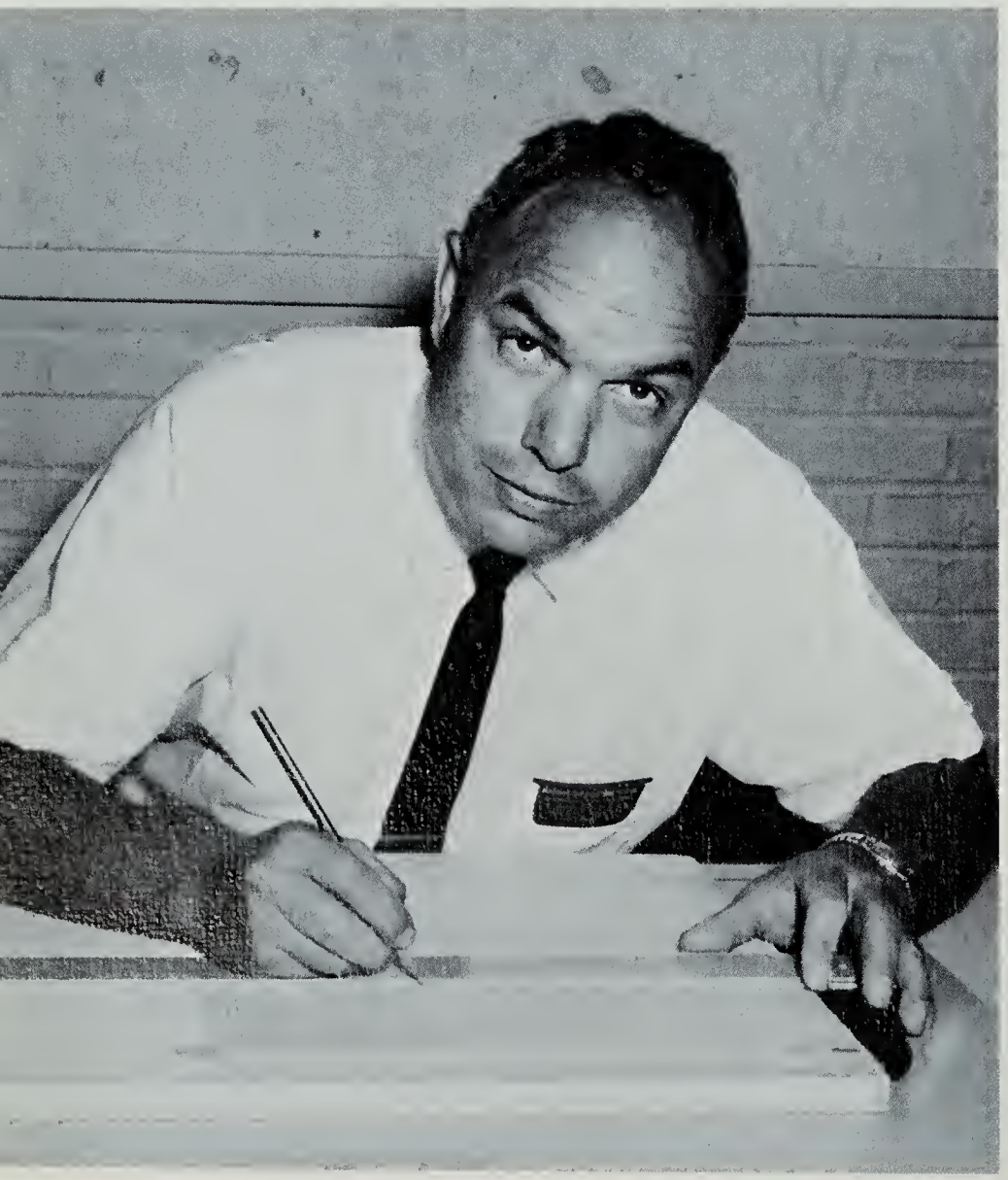

**"We whom life Changes
With it's every whim . . ."**

Robert Hillyer
'A Parting, in April'

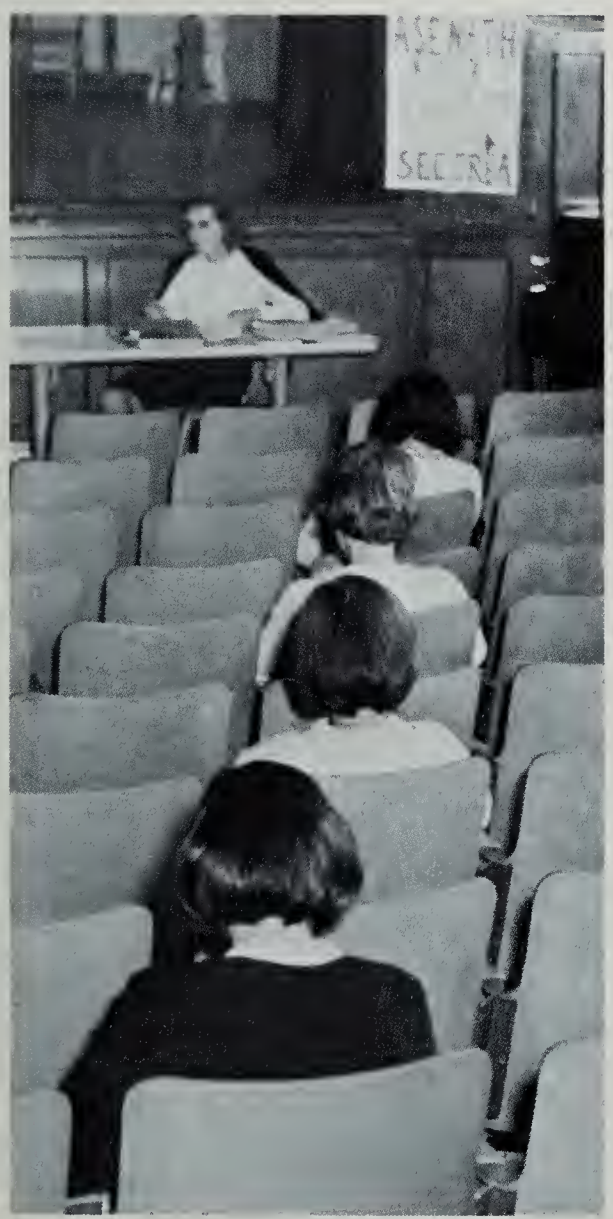

"The manifold features of CHANGE . . ."

Gamaliel Bradford
'Soul'

"They that CHANGE old love for new . . ."

George Peele
Cupid's Curse'

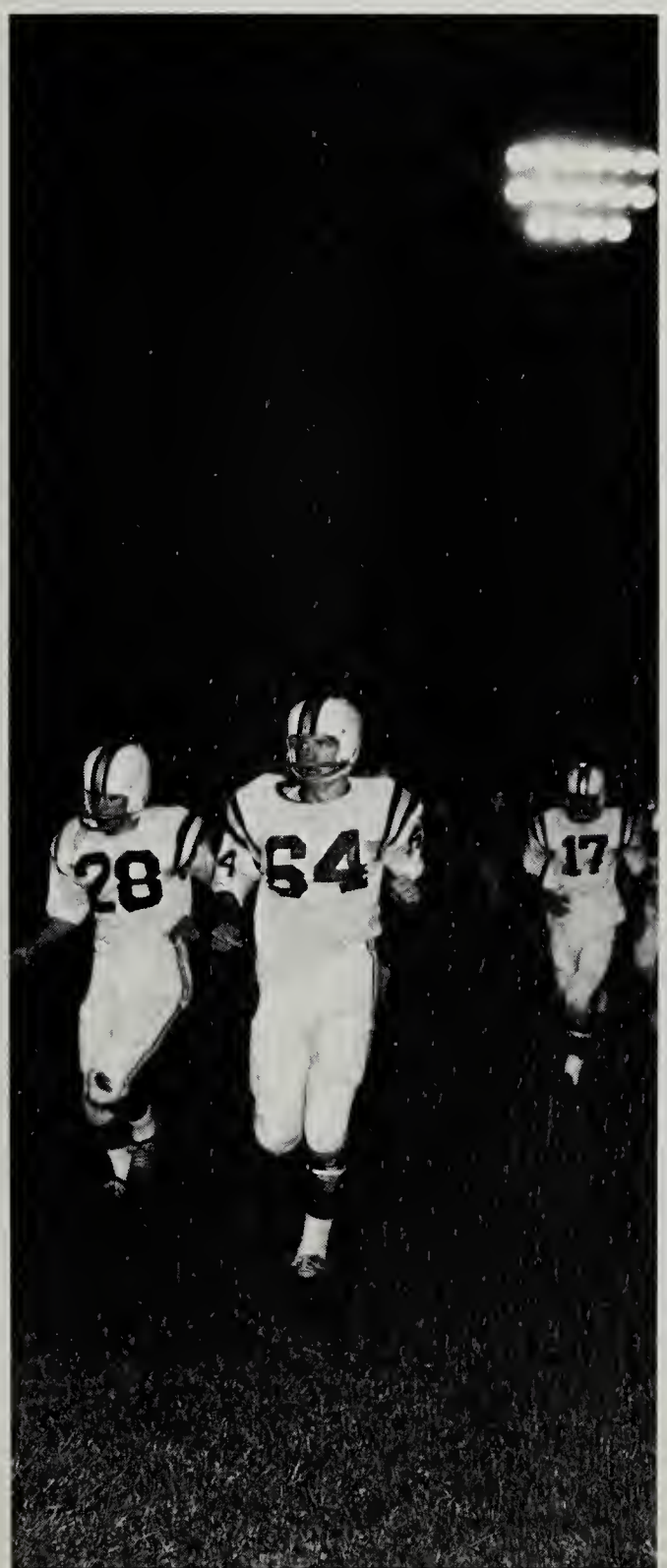

"The seasons CHANGE, the winds they shift and veer . . ."

Sir William Watson
'Lachrymae Musarum'

"... we are able to CHANGE the things round about us ..."

Marcel Proust
'The Sweet Cheat Gone'

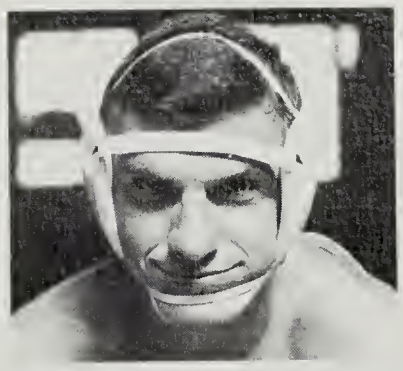

"They are perfect — how else? — they shall never CHANGE:
We are faulty — why not? — we have time in store."

Robert Browning
'Old Pictures in Florence'

"We have CHANGED all that."

Jean Baptiste Moliére
'Le Médecin malgré lui'

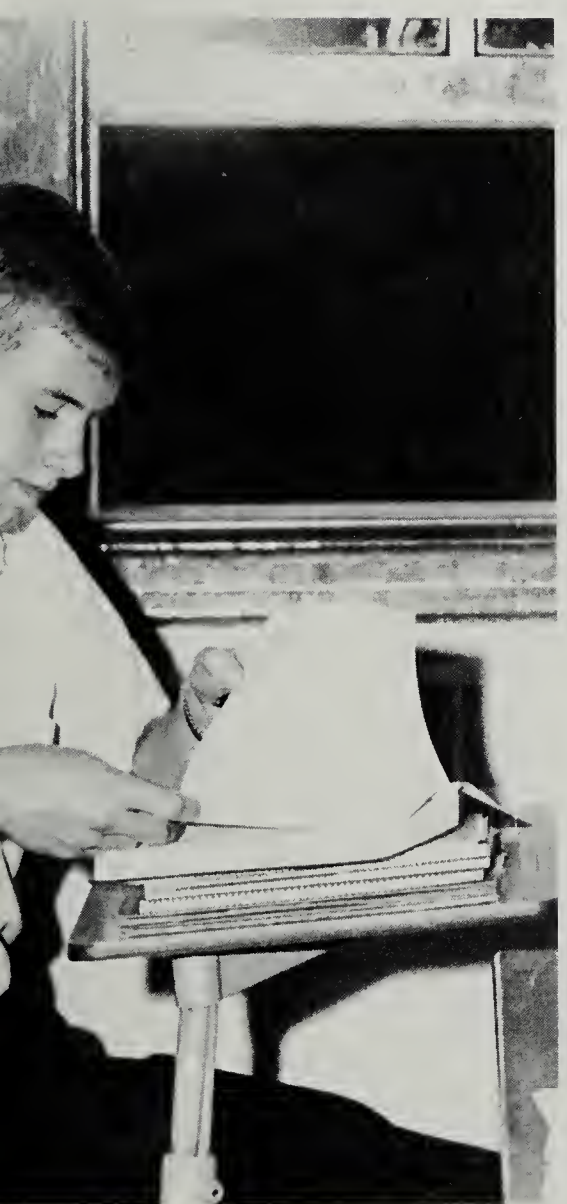

"CHANGED not in kind, but in degree."

Robert Browning
'The Last Ride Together'

"We thought that love could never CHANGE."

Robert Bridges
'Shorter Poems'

MOUNT VERNON HIGH SCHOOL

This year, in association with the School Board, Mr. Landes and his staff have utilized the advantages of change and embraced the best of tradition. Our offices have been revamped through the introduction of a new data processing system to facilitate more efficient office management. On the other hand, the administration has retained the basic principles that go with sound teaching methods and make for a morally sound student body.

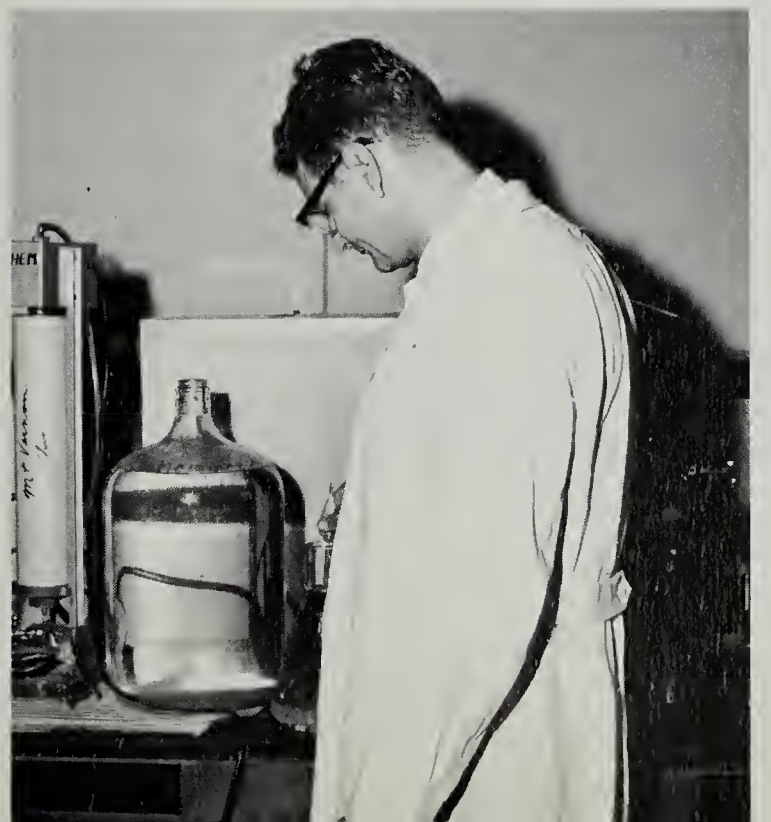

ADMINISTRATION

Principal
Mr. Melvin B. Landes

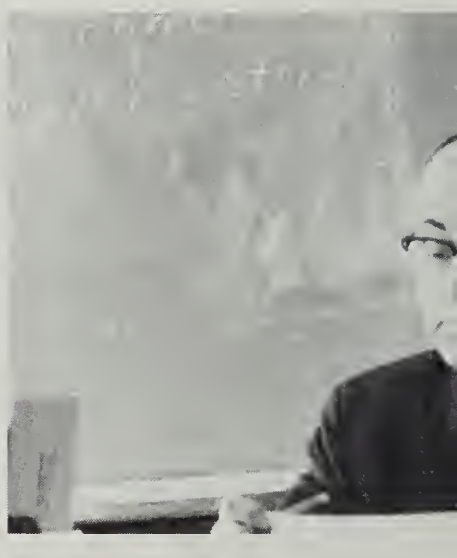

Mr. Victor J. Kazlausky
Assistant Principal for Administration

Mr. Stewart W. Christiano
Assistant Principal for Instruction

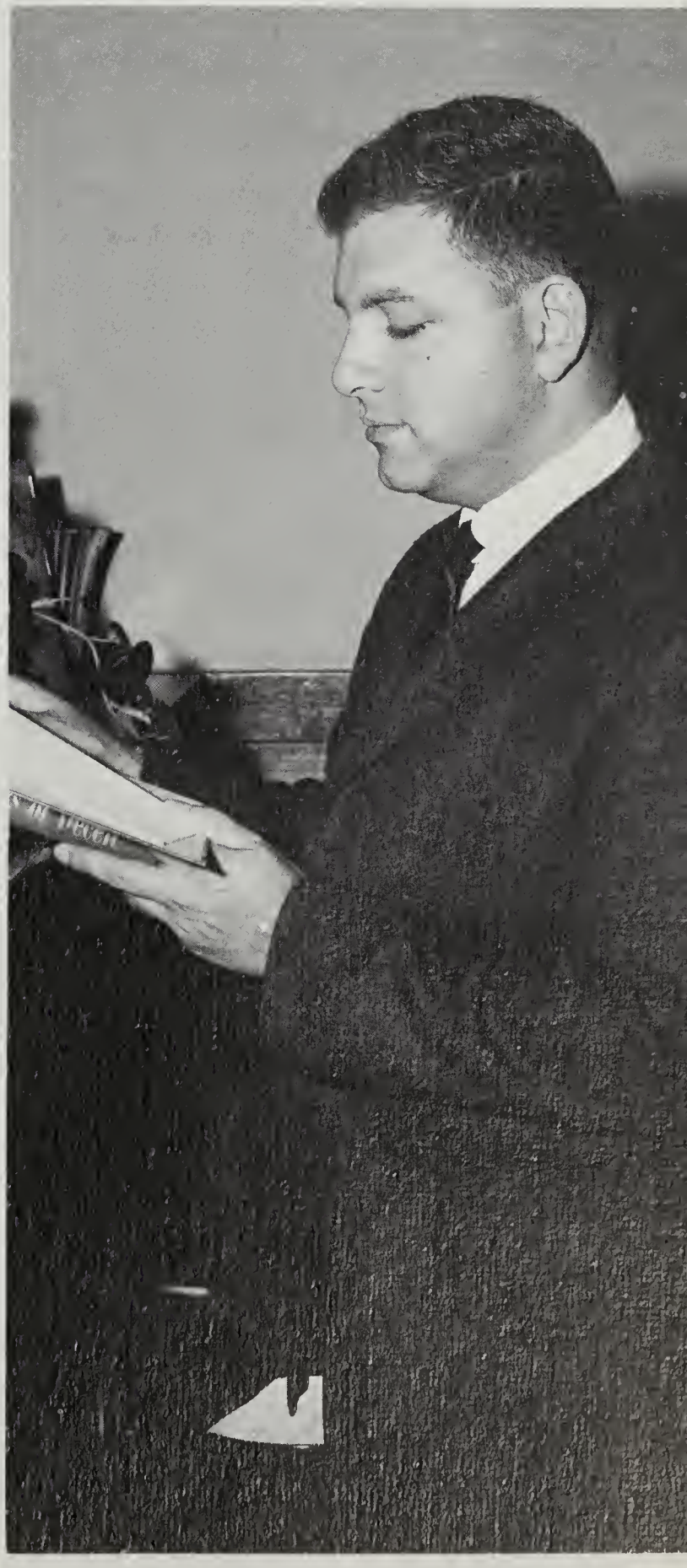

GUIDANCE

Miss Mildred Lapsley

Miss Judy Pleasant

Miss Polly Waid

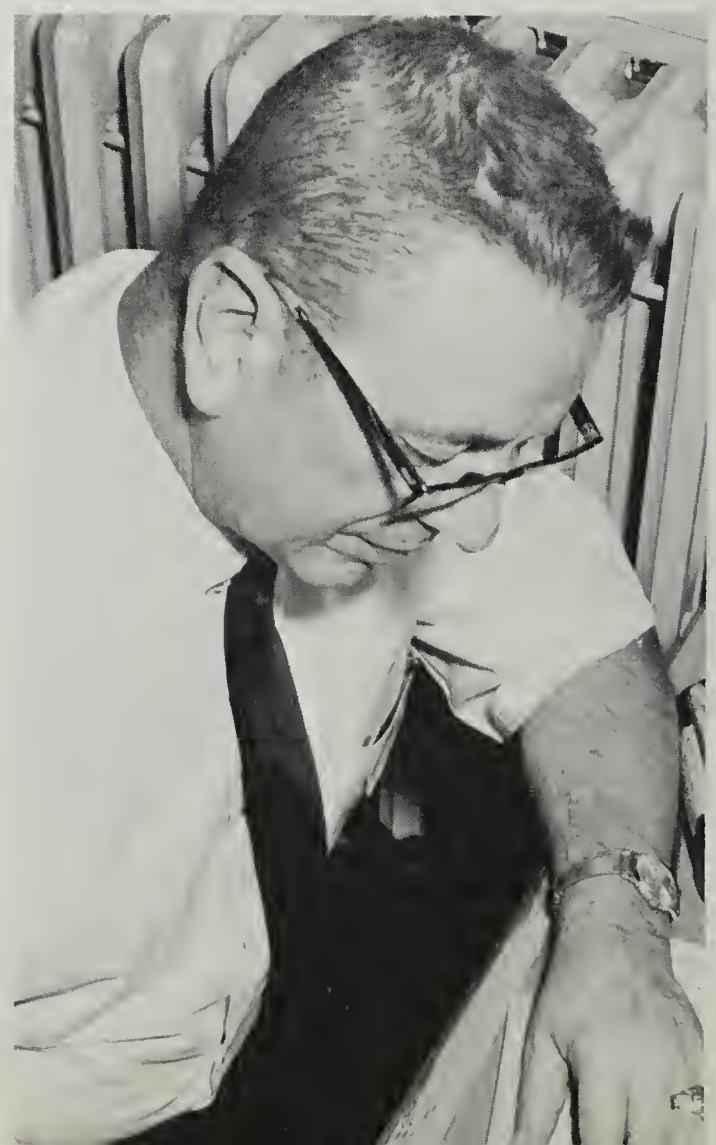

Mr. Baker Shelton

Mr. Earl Layne

Mrs. Florence Price

Mrs. Margaret Reed

SECRETARIES

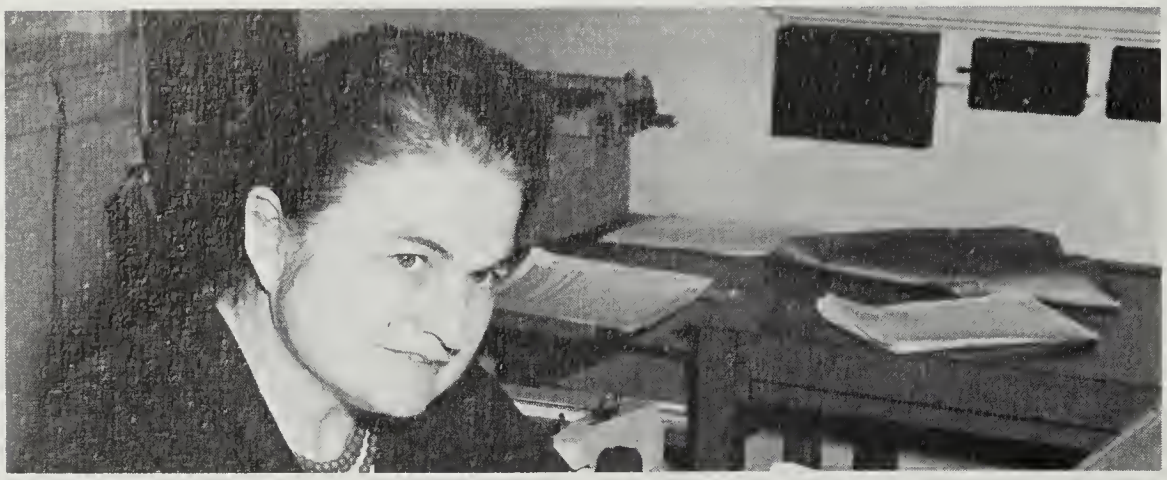

Mrs. Billie Gates

Mrs. Hazel Johnson

Mrs. Mie Oshima

Mrs. Iris Chambers

Mrs. Jean Adkins

Mrs. Dorothy Rafert

LIBRARIANS

Mrs. Mildred Allan

Mrs. Anne Carico

CAFETERIA

Mrs. Marie Strobel
Cafeteria Manager

CLINIC

Mrs. Verda J. Richardson

CUSTODIAL

Mr. E. Dodson

ENGLISH

Mr. Charles Barthe

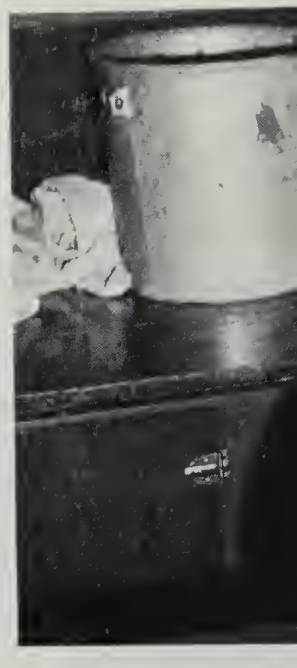

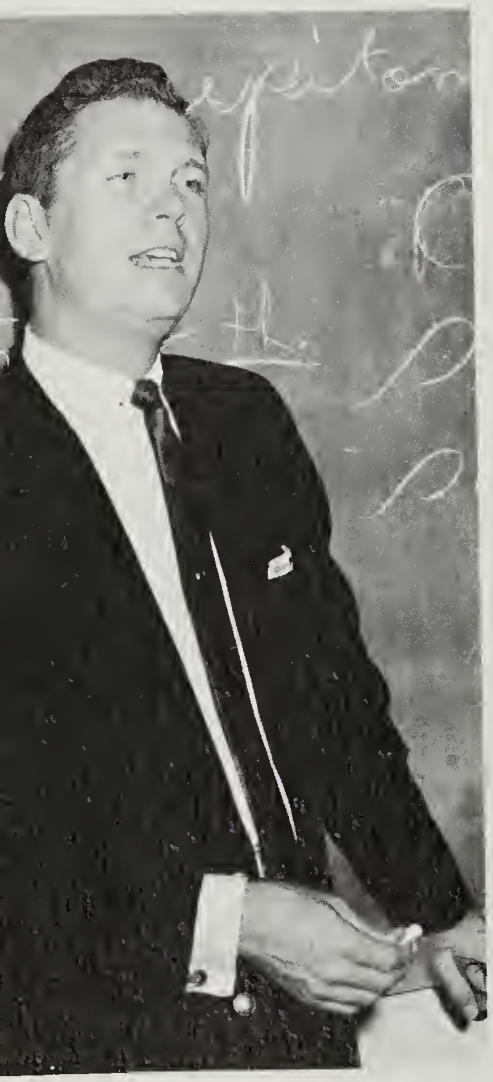

Mr. Herman Thomason

Miss Judy Frieder

Mr. Stanley Smith

Miss Mary Carper

Mrs. Catherine Cooley

Mrs. Ione Scudder

Mrs. Anita Magers

Miss Margaret Anne Lunter

Mrs. Helen Blalock

Mr. Guy Wilson

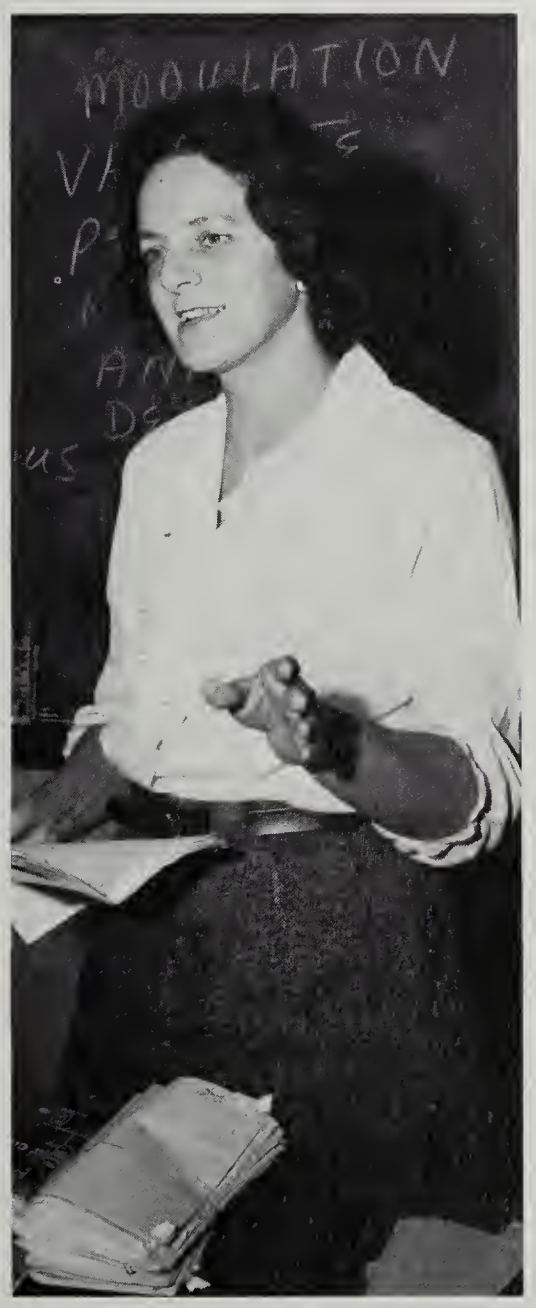

Mrs. Maureen Hodgson

Miss Mary LaCas

SOCIAL STUDIES

Miss Roberta Lerg

Mr. Mike Skinner

Mr. Carl J. Koenig

Mr. Timothy A. Kerlin

Mr. Patrick Freeman

Mr. Oscar Match

Mr. George White

Miss Joan Carr

Mrs. Hattie Quinley

Mrs. Sue Rooks

LANGUAGES

Miss Virginia Yutz

Mrs. Linda Cannon

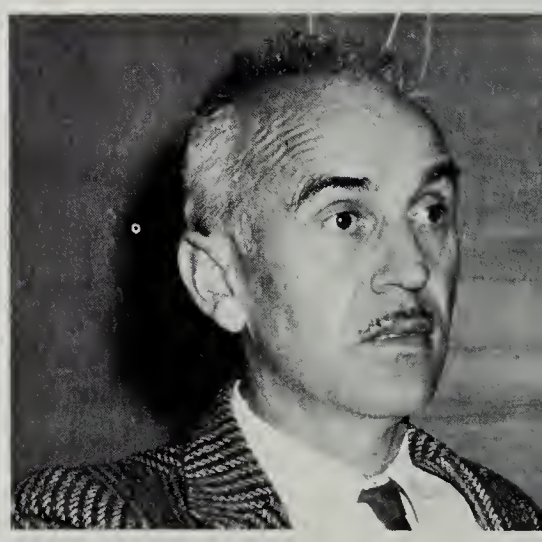

Mr. Leonard Vaughn

Mrs. Pearl F. Yancey

Mr. Dionisio Cárdenas

Miss Patricia Vaught

Miss Patricia Jacob

MATH

Mr. Willard Stratton

Col. Lewis Samuelson

Mrs. Walter E. Simonson

Mr. William Hayhurst

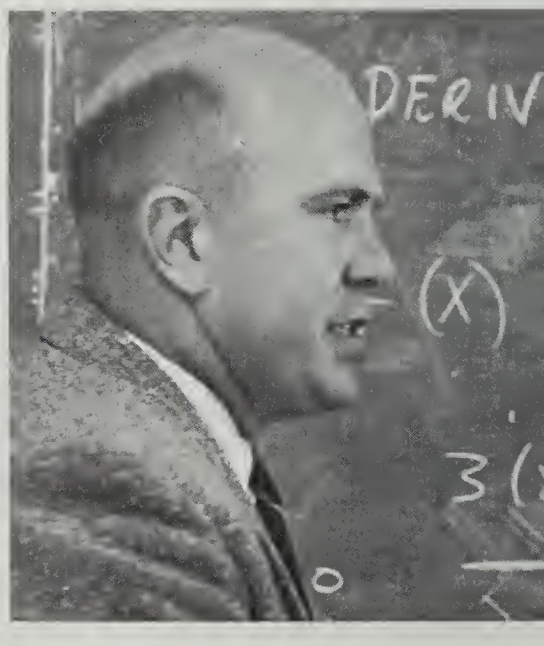

Mrs. Lulu McFarland

Mr. Stanley Fant

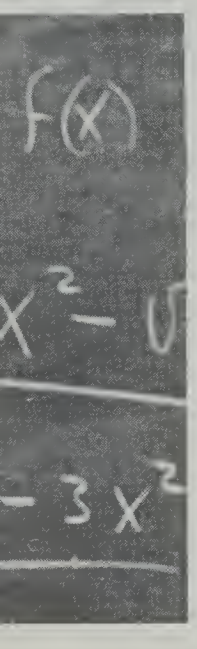

Mrs. E. P. Galie

Mr. Russell H. Ferrey

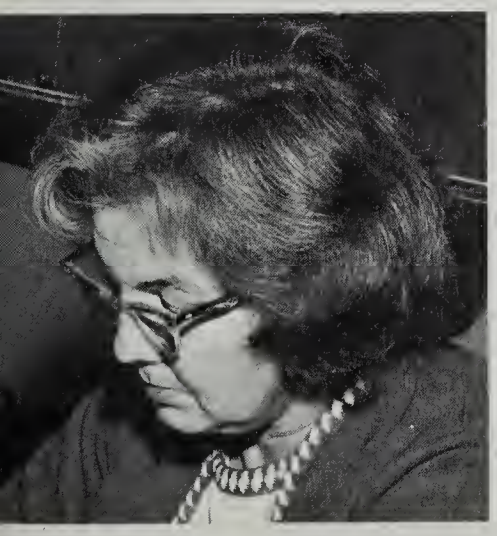

Mrs. Jane O'Brien

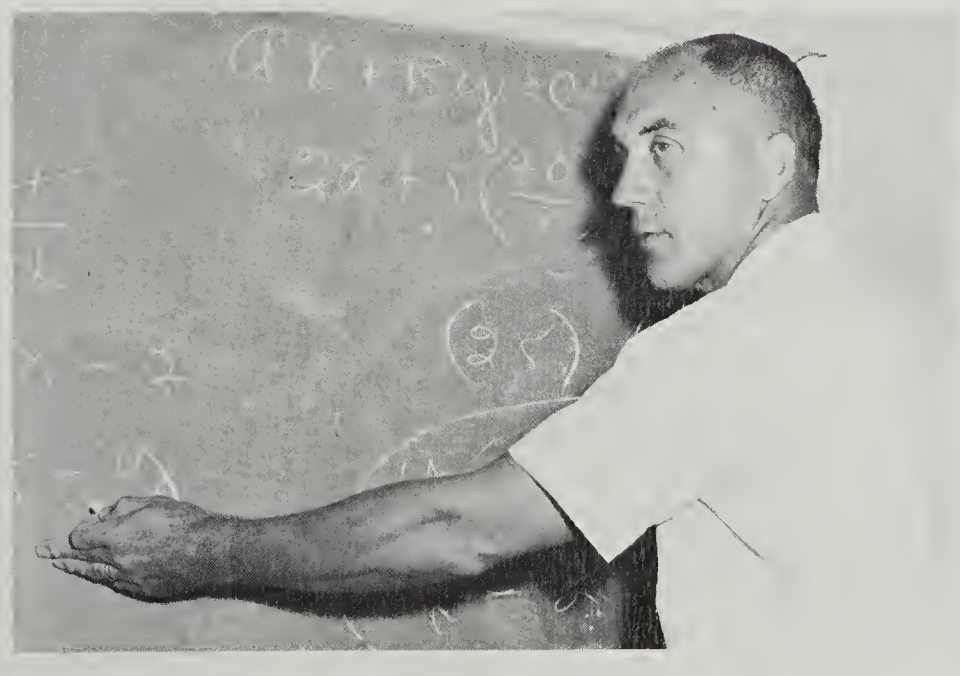

Mr. John E. Miller

SCIENCE

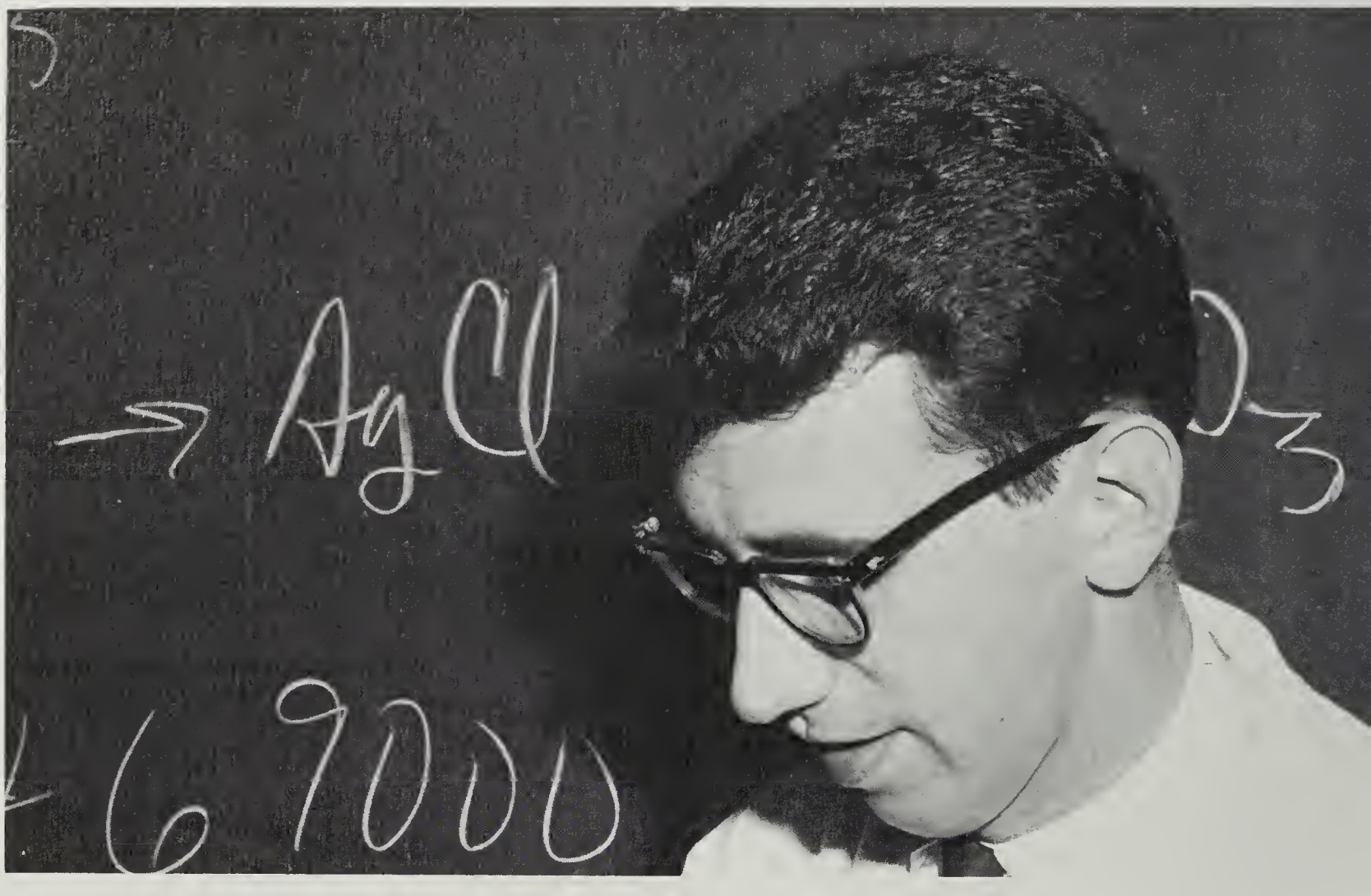

Mr. Charles J. Woodard

Mr. Harold Coffman

Mr. John Sawyer

Mrs. Anna Harder

Mr. B. B. Anderson

Mr. Harold Swain

Mr. Eugene Skinner

BUSINESS & VOCATIONAL

Mrs. Mary O'Neil

Mr. Herbert Bowling

Mrs. Dorothy Brown

Mrs. Barbara Pruet

Miss Lucy Lowman

Mrs. Katherine Casey

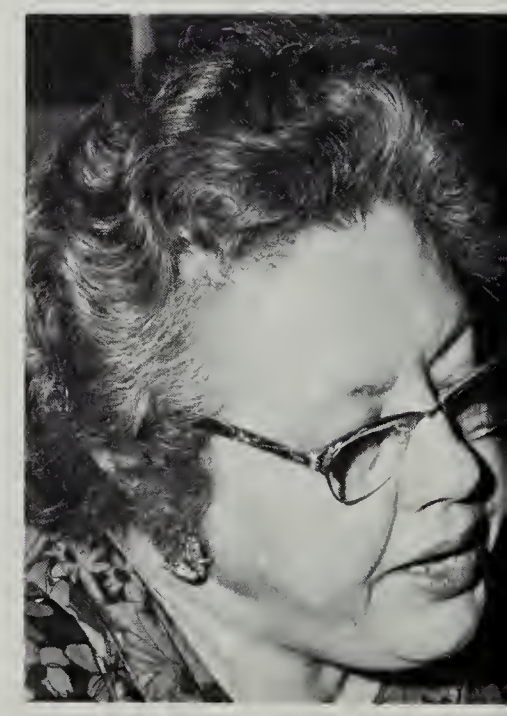

Mrs. Florence Provance

FINE ARTS

Mr. A. Lee Pauley

Mrs. Rhea Locke

Mrs. Jane Kofler

Mr. Eugene Steinbach

Miss Louise Hopkins

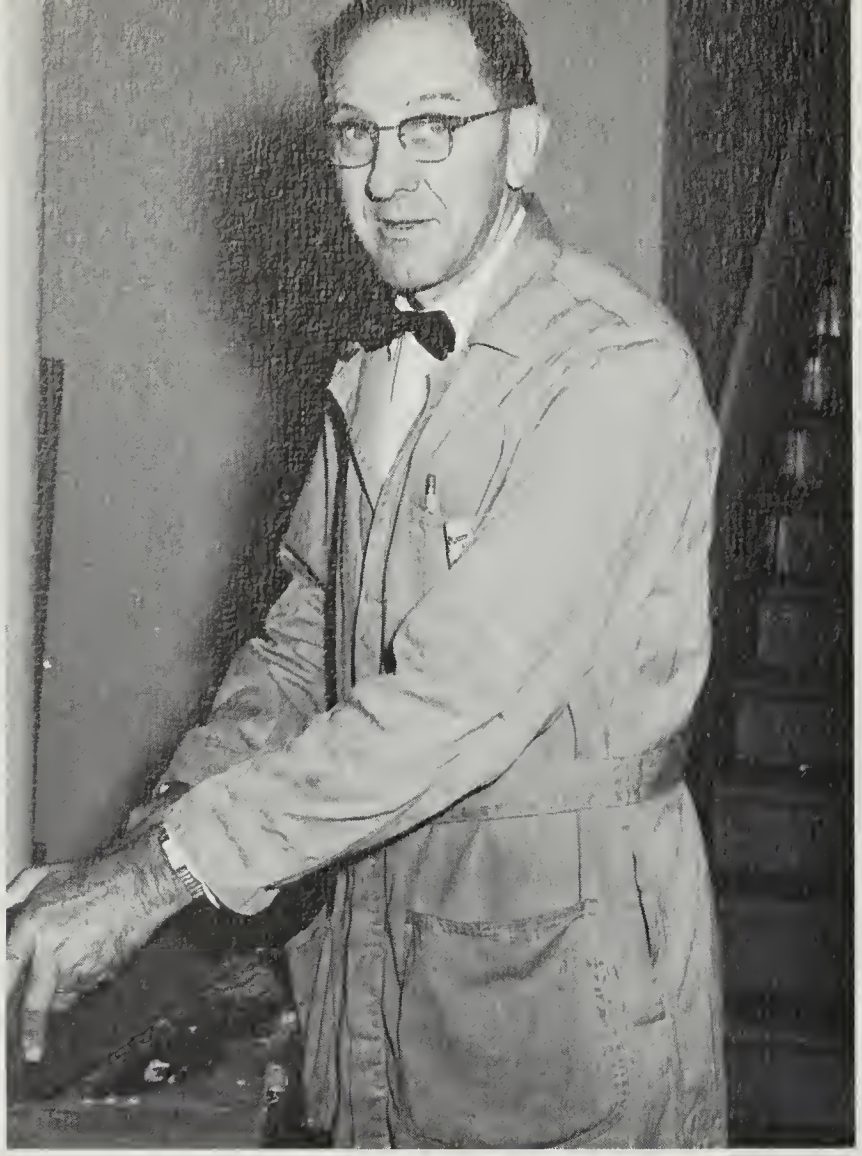

Mr. James Johnston

Mr. William Nurse

INDUSTRIAL ARTS

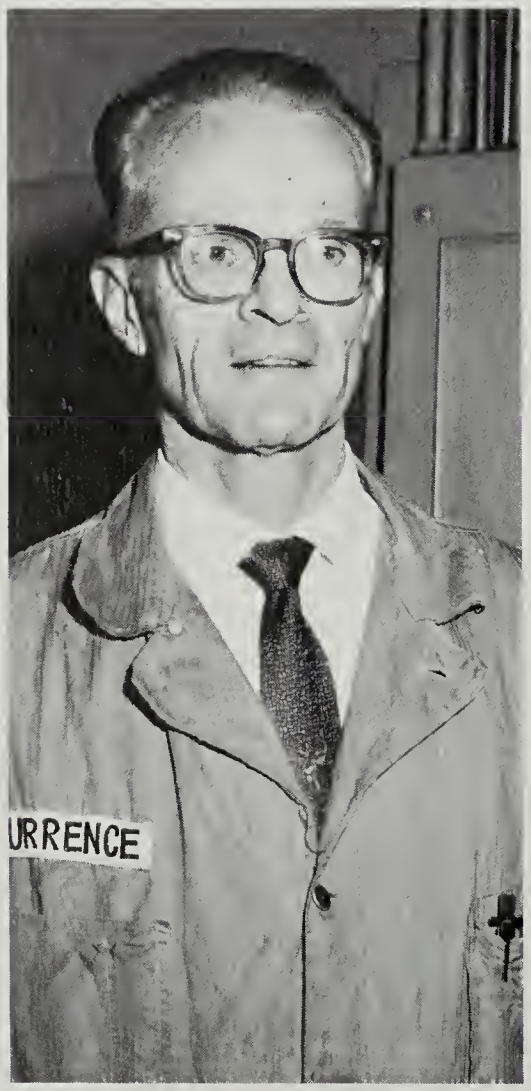

Mr. Homer Currence

Mr. Lester Croom

HOMEMAKING

Mrs. Lois Pieper

Mrs. Mildred Tibbs

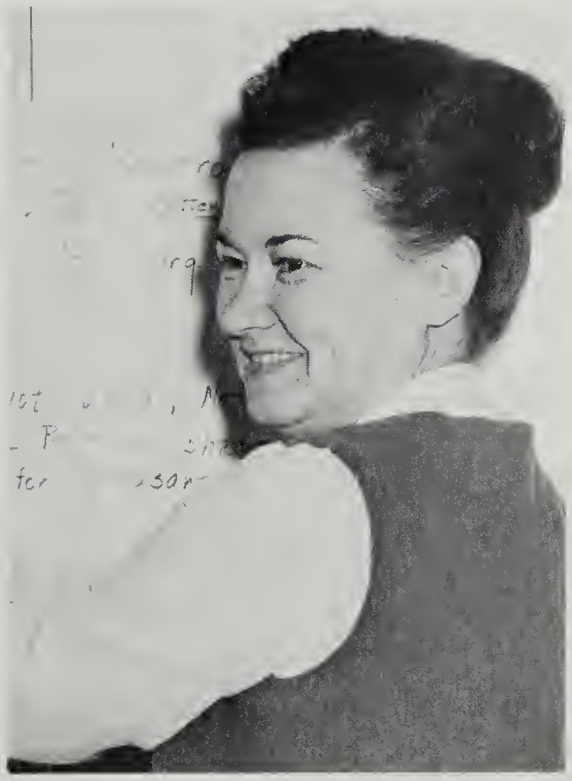

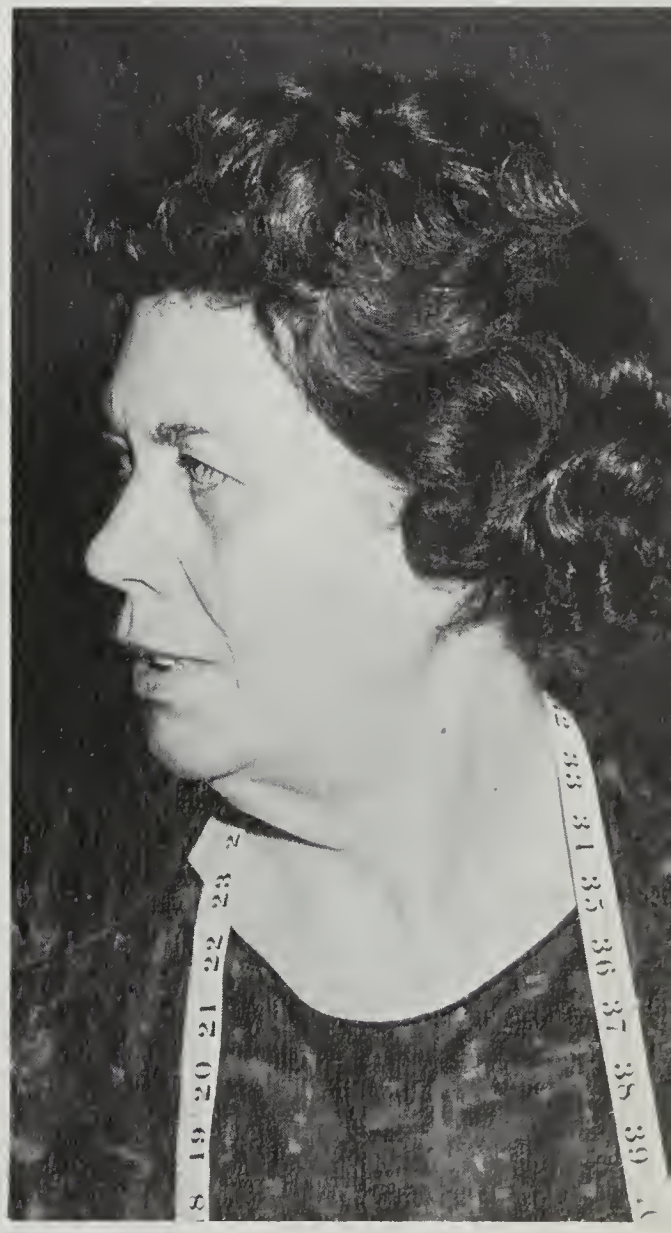

Mrs. Purcell Robertson

Mr. Archie Taylor

Mr. John Yednock

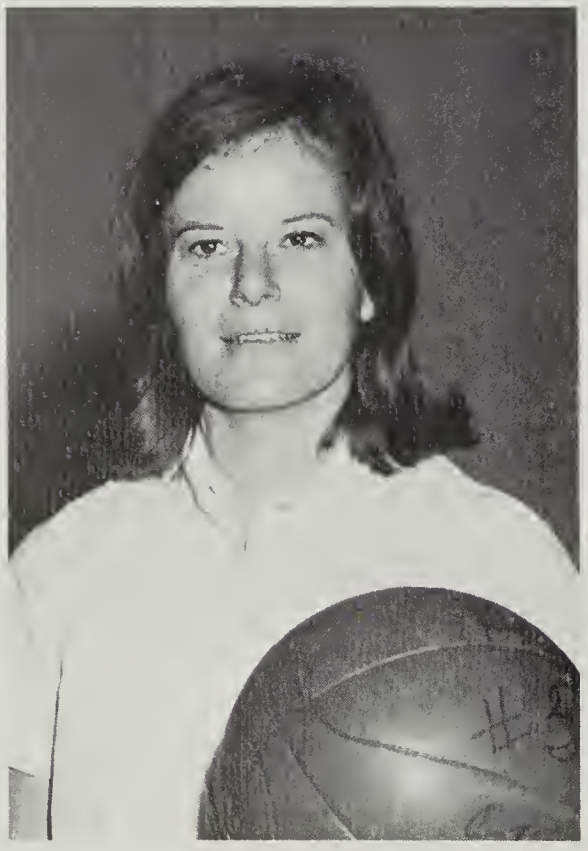

Miss Patricia Parker

PHYSICAL EDUCATION

Mr. David Grove

Miss Joan Helder

Mrs. Edith Oliverio

Mr. Earnest Snyder

FACULTY DIRECTORY

MR. BLAKESLEE B. ANDERSON
B.A., Pan American College
M.Ed., University of Virginia
Participant in the National Science Foundation's Academic Year at the University of Virginia
Chemistry
Physics
Key Club Sponsor

MR. CHARLES L. BARTHE
B.S., M.A., West Virginia University
Reading

MRS. HELEN T. BLALOCK
A.B., University of Colorado
A.M., Indiana University
English IV

MR. HERBERT E. BOWLING
B.S., Virginia Polytechnic Institute
Distributive Education
D.E. Club Sponsor

MRS. DOROTHY J. BROWN
B.S., Mary Washington College
Graduate Study, William and Mary College, University of Virginia, American University, George Washington University
Bookkeeping
Typing I

MRS. LINDA H. CANNON
B.A., Kalamazoo College
French I
German II, III, IV, V
German Club Sponsor

MR. DIONISIO CARDENAS
Graduate of the University "La Catolica" of Lima
Spanish II, III, IV
Guitar Club Sponsor

MISS MARY E. CARPER
B.S., Concord College
English III
Junior Honor Society Sponsor

MRS. W. ANNE CARICO
B.S., Oklahoma State University
Librarian

MISS JOAN H. CARR
B.A., Davis and Elkins College
U.S. and Va. History
Senior Honor Society Sponsor

MRS. KATHERINE A. CASEY
B.S., Emmanuel College
Shorthand I
Typing I, II

MR. STEWART W. CHRISTIANO
A.A., Junior College of Connecticut
B.A., University of Bridgeport
M.A., University of Virginia
M.S., University of Connecticut
Assistant Principal for Instruction
Tennis Coach

MR. CHARLES L. COFFMAN
B.S., M.A., West Virginia University
Biology I, II
Biology Club Sponsor

MRS. CATHERINE P. COOLEY
B.S., Mary Washington College
Graduate work, George Washington University, Georgetown University, College of William and Mary
Collegiate Professional Certificate
English IV
Advisor, Senior Class
Chairman, English Department

MR. LESTER B. CROOM
B.S., East Carolina College
M.A., George Washington University
Electronics, Temple School
Industrial Arts
General Shop I, II

MR. HOMER C. CURRENCE
Special Certificate, Virginia Polytechnic Institute
Maintenance and Repair

MR. STANLEY L. FANT
B.S., Wilson Teachers College
Geometry
Algebra I
Math II
Wrestling Coach

MR. RUSSELL H. FERREY
B.Sc., Virginia Military Institute
Geometry
Algebra II
Algebra II — Trig.
Functions — Statistics
Chairman, Math Department

MR. PATRICK J. FREEMAN
B.A., St. Vincent College
U.S. History
World Geography
Assistant J.V. Football Coach

MISS JUDY M. FRIEDER
B.A., University of North Carolina
English III
Advanced Composition
Junior Class Sponsor

MRS. ELIZABETH P. GALIE
B.S., Mary Washington College
Typing I

Consumer Mathematics
General Business

MR. DAVID L. GROVE
B.A., Shepherd College
Physical Education
Assistant Football Coach
Head Track Coach

MRS. ANNA M. HARDER
B.S., Immaculata College
Earth Science
General Science
Keyette Club Sponsor

MR. WILLIAM G. HAYHURST
B.S., College of William and Mary
M.A., University of North Carolina
Post Graduate Work, Georgetown University, College of William and Mary
Trig — Functions
Algebra I, II — Trig.
Baseball Coach

MISS JOAN A. HELDER
B.S., Madison College
Physical Education
J.V. Hockey Coach

MRS. MAUREEN M. HODGSON
A.B., University of Pittsburgh
English I
Journalism
Em Vee Hi Sponsor

MISS LOUISE L. HOPKINS
A.B., Georgetown College
M.A., University of Kentucky
Choral Director
Music Theory

MISS PATRICIA A. JACOB
B.A., University of Illinois
French I, II
French Club and French Honor Society Sponsor

MR. JAMES W. JOHNSTON
B.Ed., Eastern Illinois University
General Shop I, II
Chairman, Industrial Arts Department

MR. VICTOR J. KAZLAUSKY
B.S., Slippery Rock State Teachers College
M.Ed., University of Pittsburgh
Assistant Principal for Administration

MR. TIMOTHY A. KERLIN
B.S., Bowling Green State University
World Geography

MR. CARL J. KOENIG
B.A., Randolph-Macon College
World History
Modern European History
Varsity Basketball Coach
Assistant Track Coach

MRS. JANE P. KOFLER
B.A., Wellesley College
B.F.A., Art Institute of Chicago
Art I

MISS MARY C. LACAS
B.S., Madison College
English I
French I
Sophomore Class Sponsor

MR. MELVIN B. LANDES
B.A., McPherson College
M.A., George Washington University
Principal

MISS MILDRED J. LAPSLEY
B.A., Mary Baldwin College
M.Ed., University of Virginia
Guidance Director

MR. S. EARL LAYNE
A.B., M.A., West Virginia University
Guidance Counselor

MISS ROBERTA A. LERG
B.A., Michagan State University
U.S. and Va. History
World History
Sophomore Class Sponsor
J.V. Softball Coach

MRS. RHEA G. LOCKE
A.B., University of Alabama
Certificate in Art, Belhaven College
History of Art
Art II, III, IV
Art Club Sponsor
Chairman, Art Department

MISS LUCY J. LOWMAN
B.S., Radford College
M.A., George Washington University
Vocational Office Training
Clerical Office Practice
VOT Club Sponsor
Chairman, Business Education Department

MRS. MARGARET H. LUNTER
A.B., Glenville State College
Graduate Work, Marshall University
English II, III

MRS. ANITA J. MAGERS
B.A., Baylor University
M.A., University of Texas
English I

MR. OSCAR MATCH
B.S., M.A., M.Litt., University of Pittsburgh

United States Government
S.C.A. Sponsor

MRS. LULU R. MCFARLAND
A.B., Guilford College
Math I
Algebra I

MR. JOHN E. MILLER
B.A., Emory and Henry College
M.A., George Peabody College
Algebra I, II — Trig.
Varsity Football Coach
Intramurals

MR. JOHN M. MILLER
B.S., Carnegie Tech
Distributive Education

MR. WILLIAM W. NURSE
B.S., University of New York
M.A., George Washington University
Mechanical Drawing

MRS. JANE M. O'BRIEN
B.A., Syracuse University
Algebra I

MRS. EDITH K. OLIVERIO
A.B., Fairmont State College
M.S., West Virginia University
Physical Education
Girls' Intramurals
Cheerleading and Girls' Athletic Association
Sponsor

MRS. MARY R. O'NEIL
B.S., Radford College
Typing I
Shorthand I

MISS PATRICIA M. PARKER
B.A., College of William and Mary
Physical Education
Varsity Softball Coach
J.V. Basketball Coach

MR. A. LEE PAULEY
B.F.A., Richmond Professional Institute
Drama I, II, III
National Thespian Society Sponsor

MRS. LOIS M. PIEPER
B.S., University of Minnesota
Home Economics I, II
Senior Home Economics
F.H.A. Co-sponsor

MISS JUDITH A. PLEASANT
B.S., M.A., East Carolina College
Guidance Counselor

MRS. FLORENCE L. PRICE
B.A., Washington Square College
M.A., George Washington University
Guidance Counselor

MRS. FLORENCE R. PROVANCE
B.S., Duquesne University
M.E., University of Pittsburgh
ACA, Bowling Green College of Commerce
Collegiate Professional Certificate
Shorthand II
Typing I
Bookkeeping
General Business
N.E.A. Delegate
F.S.A. Sponsor

MRS. HATTIE G. QUINLEY
B.S., Radford College
M.A., George Washington University
World Geography
N.E.A. Delegate
F.T.A. Sponsor

MRS. MARGARET B. REED
A.B., Westhampton College
M.A., University of Richmond
Graduate Professional Certificate
Guidance Counselor

MRS. PURCELL M. ROBERTSON
B.S., Radford College
M.Ed., Virginia Polytechnic Institute
Home Economics I, III, IV
F.H.A. Sponsor
Chairman, Home Economics Department

MRS. SUE G. ROOKS
A.B., College of William and Mary
University of North Carolina
United States Government
World History
Chairman, Social Studies Department

COLONEL LEWIS N. SAMUELSEN
B.A., George Washington University
Algebra I Part I
Math I

MR. JOHN R. SAWYER
B.S., Wake Forest College
M.A., University of North Carolina
Science 9

MRS. IONE C. SCUDDER
B.S., University of Tennessee
Collegiate Professional Certificate
English I
World Geography
International Relations Society Sponsor

MR. BAKER O. SHELTON
A.B., Washington College
M.A., George Washington University
Guidance Counselor
Leadership Class
Assistant S.C.A. Sponsor

MRS. WALTER E. SIMONSON
B.S., Wisconsin State College
Geometry
Math I, II

MR. EUGENE W. SKINNER
B.S., Virginia Union University
National Science Foundation Scholarship Recipient
Biology
Freshman Basketball Coach

MR. MICHAEL M. SKINNER
B.A., Shepherd College
U.S. and Va. History

MR. STANLEY P. SMITH
B.S., Utah State University
English III, IV
United States Government

MR. EARNEST M. SNYDER
B.S., Glenville State College
Physical Education
Assistant Football and Golf Coach

MR. GENE A. STEINBACH
B.S., Northwestern University
M.A., Catholic University
Band Director
Majorettes and Color Guard Sponsor
Chairman, Band Department

MR. HENRY R. STERLE
B.S., West Virginia University
Vocational Special Education

MR. WILLARD STRATTON
B.S., Morehead State College
M.A., University of Kentucky
Geometry
Algebra II
Math I

MR. HAROLD G. SWAIN
B.S., Alabama Teachers College
M.S., Florida State University
Biology
Biology Club and Bible Club Sponsor

MR. EDWIN G. TAYLOR
B.S., Concord College
M.S., University of Tennessee
Physical Education
Spiriters Sponsor
Chairman, Physical Education Department

MR. HERMAN V. THOMASON
B.A., Furman University
M.R.E., Southern Seminary
English III, IV
Surveyor and Drill Team Sponsor

MRS. MILDRED H. TIBBS
B.S., University of Texas
Home Economics I
English I
F.H.A. Sponsor

MRS. VICTORIA M. TIMMERMAN
B.S., Fordham University
M.A., New York University
Algebra I
Math I

MR. LEONARD E. VAUGHN
B.A., McPherson College
B.D., Bethany Seminary
M.S., Cornell University
Spanish I, II
Spanish Club and Spanish Honor Society Sponsor
Los Charlatanes Sponsor

MISS PATRICIA J. VAUGHT
A.B., College of William and Mary
German I, II

MISS POLLY E. WAID
B.S., Radford College
M.A., George Washington University
Guidance Counselor

MR. GEORGE W. WHITE
B.A., Marshall University
World Geography
United States Government
J.V. Basketball Coach

MR. E. GUY WILSON, JR.
B.A., University of Virginia
English II
Co-sponsor of Spiriters

MR. CHARLES J. WOODARD
B.S., Atlantic Christian College
M.A.T., University of North Carolina
Chemistry
Science 9
Chairman, Science Department

MRS. PEARL F. YANCEY
B.S., Northeast Missouri State Teachers College
Latin I, II, III, IV
Junior Classical League Sponsor

MR. JOHN J. YEDNOCK
B.S., M.A., George Washington University
Physical Education
J.V. Football and Varsity Baseball Coach

MISS E. VIRGINIA YUTZ
B.A., Roanoke College
M.A., Duke University
French II, III, IV, V
French Honor Society Sponsor
Varsity Hockey Coach
Chairman, Language Department

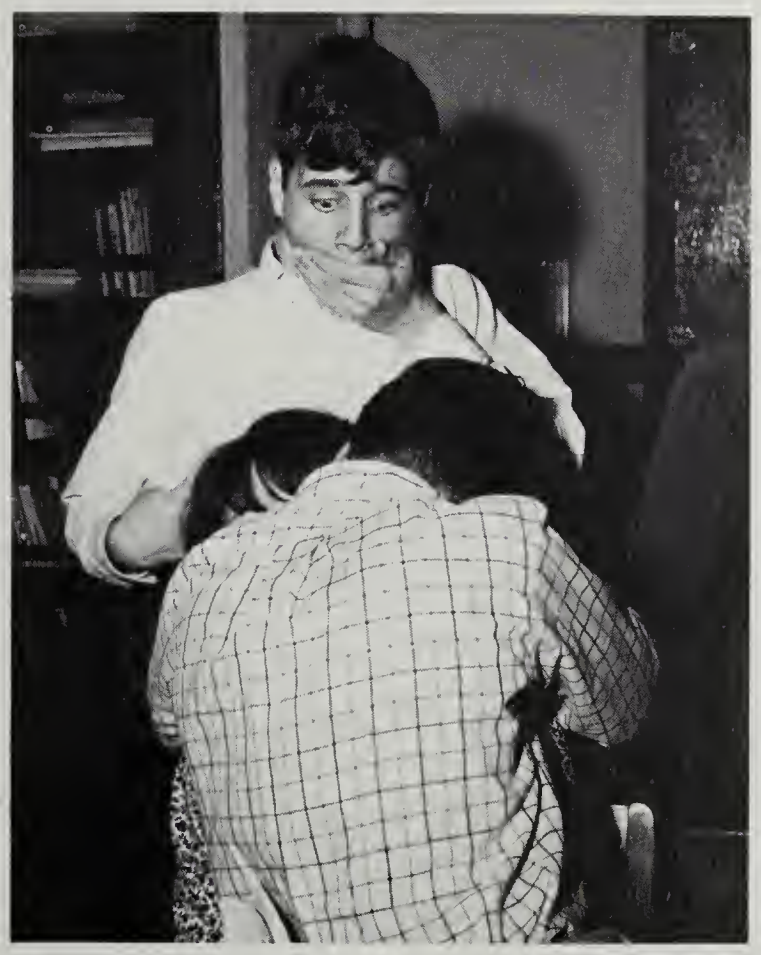

The student body is the ultimate example of change . . . strangers become acquaintances, acquaintances become friends. Ideas become the stepping stones to individual goals which are constantly expanding. Values develop and the future acquires meaning.

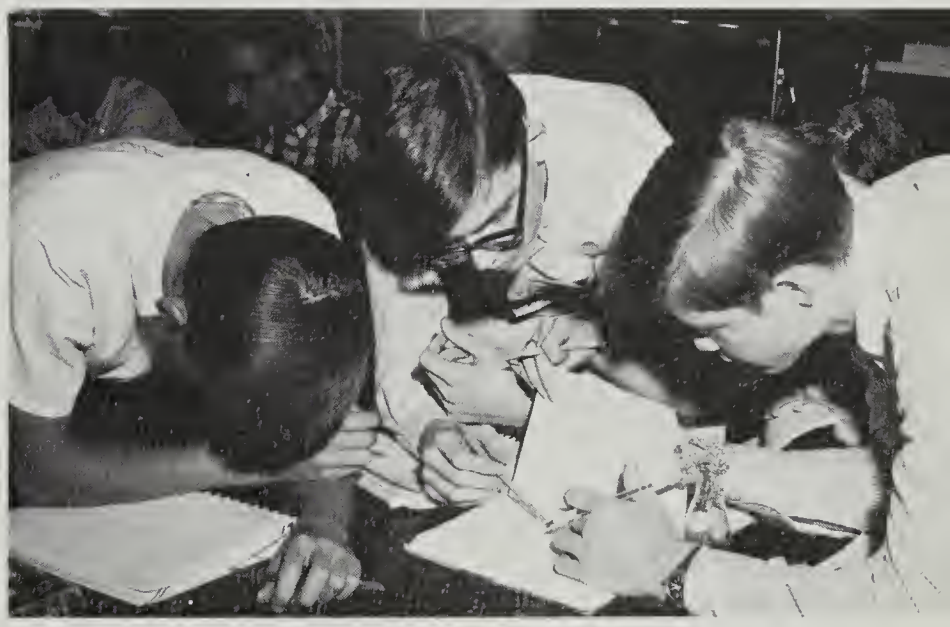

CLASSES

41

Class of 1966

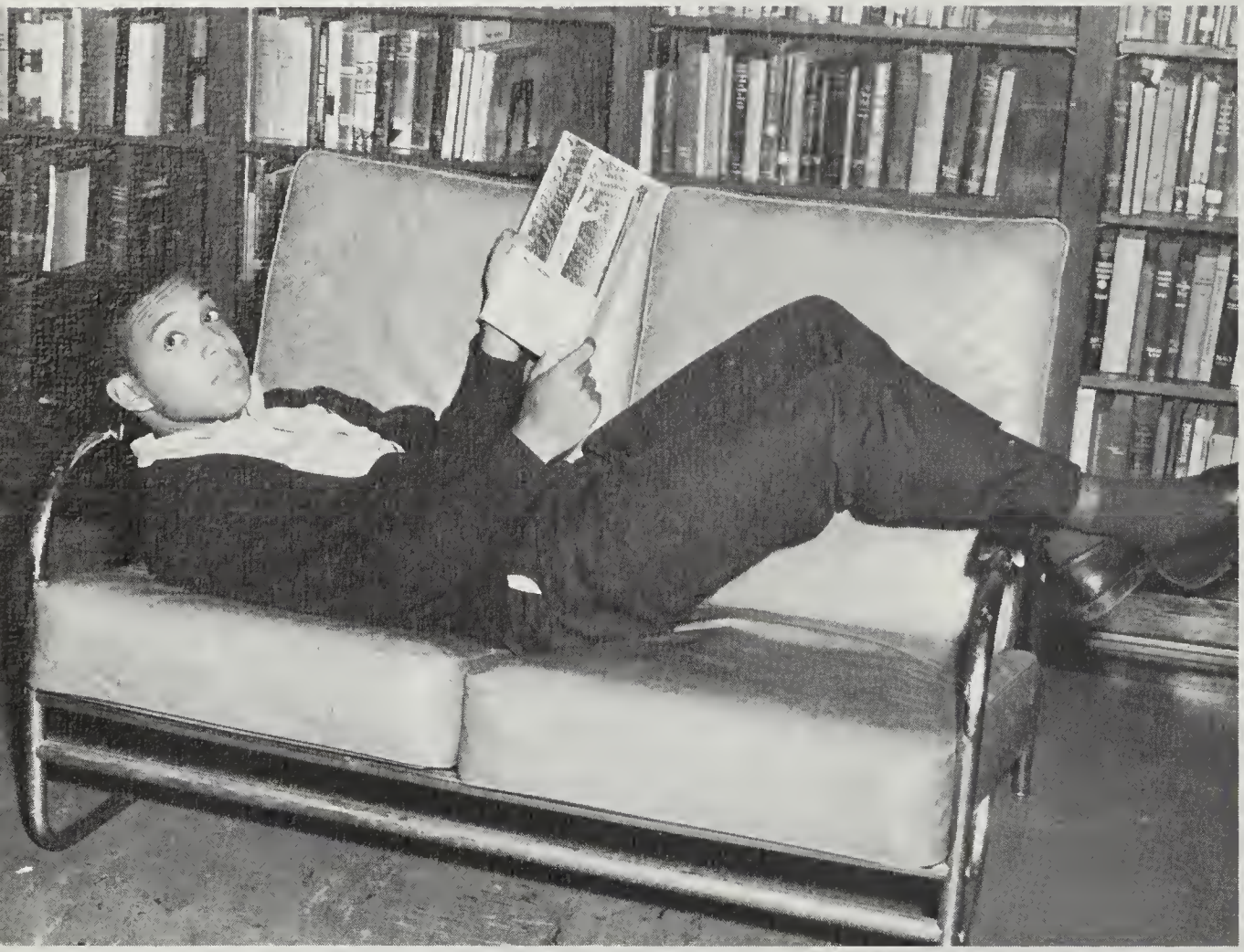

President — Charles Clark.

Vice-President — Marti Sweatt.

Sponsor — Mrs. Catherine Cooley.

Secretary-Treasurer — Anne Leary.

Carol Allard

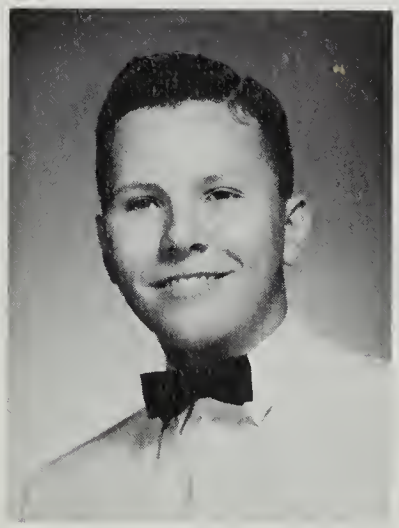

Rudolph John Antonich

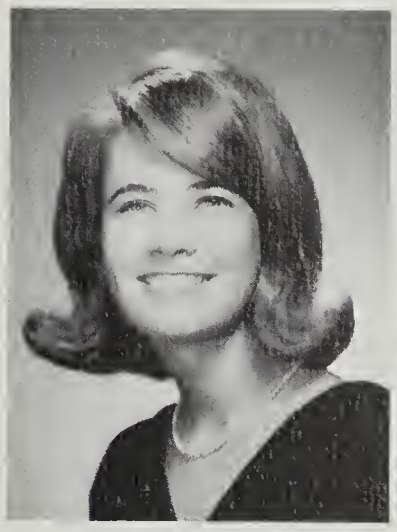

Bonnie Kay Back

Kristen Leigh Baldwin

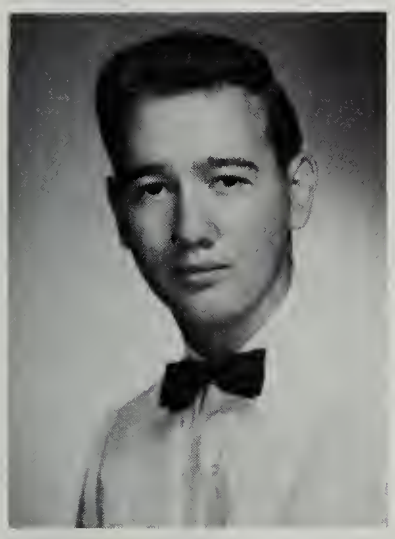

William Loren Allen

Courtlyn Stockton Armstrong

Senior class helps soften physical hardships with a pillow sale.

Sharon Lynn Alls

Alda Gayle Atkins

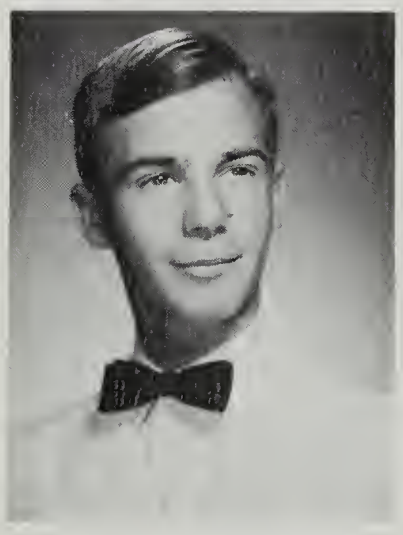

Harry Elisha Bard

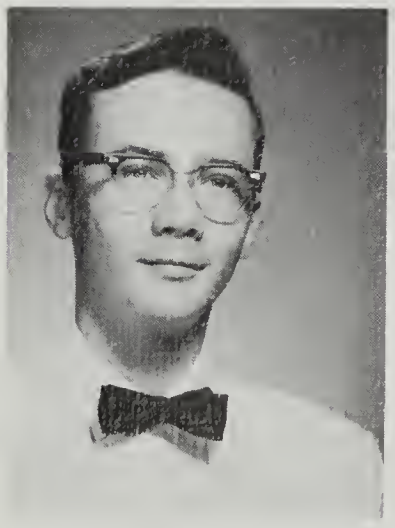

David Keith Barnett

Ronald Westley Anderson

Patricia Kay Barnhill

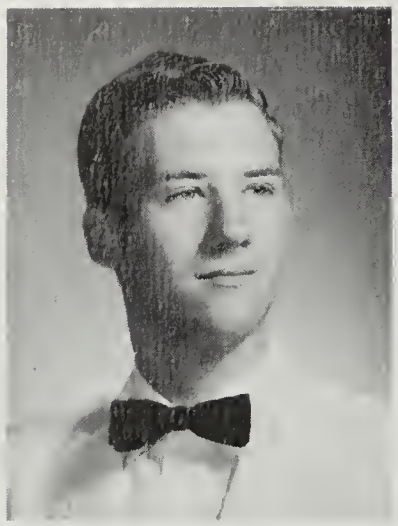

Ronald Lee Bartlett

John Edward Beahm

Lance gives his Senior Honor Society induction speech centering around honesty.

Ella Mae Beck

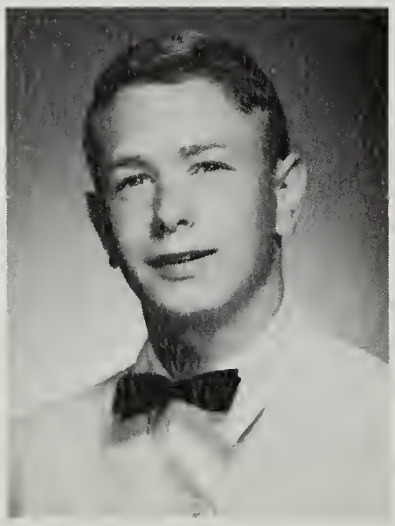

David Bruce Botchin

Martin Bryant Brigman

Carol Marlin Brown

Lennie Brown

Tracie Reynolds Brown

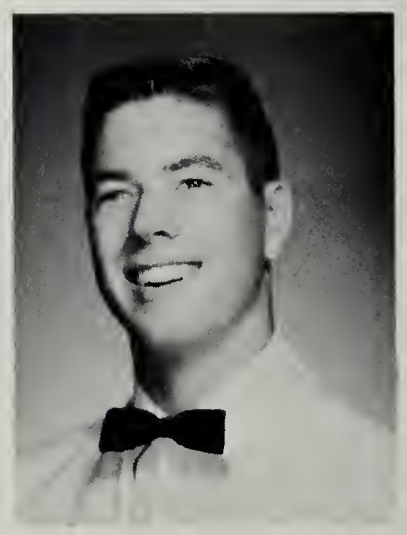

Brian Dale Bryson

James Edward Burton

Linda Lee Cadwallader

Carolynda Elaine Campbell

Florence Anne Casey

While munching an apple, the friendliest senior boy, John Beahm talks to his fellow wrestlers.

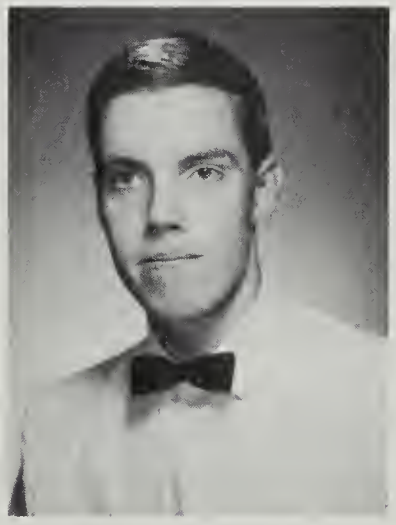

Larry Dwaine Carson

David Earl Chase

Charles James Clark

Nancy Jane Carter

Margaret Louise Byrd

Barbara Joann Campbell

Judy Arleen Clark

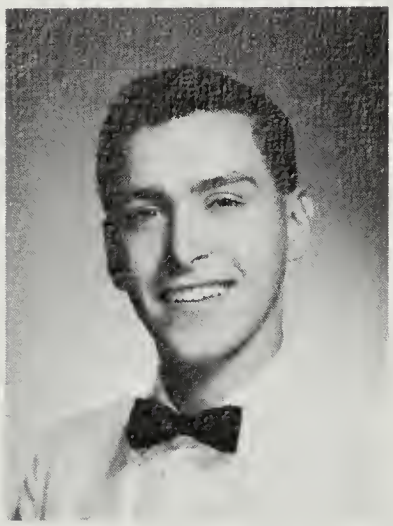

Robert Evearts Clark

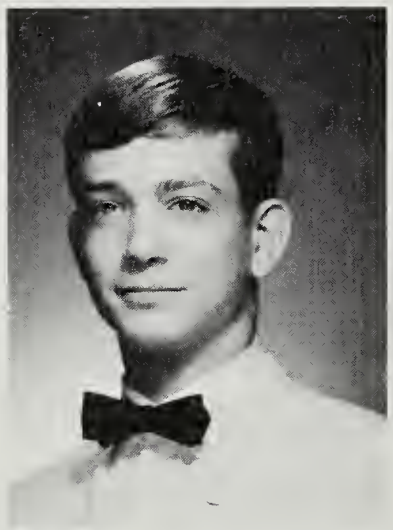

Thomas Harding Clark

Jeanne Louise Cline

Constance Marie Coates

Patricia Joanne Cobb

Margarett Marie Collins

Madjie Lee Constance

Ann Bailey Copmann

Sandra Craft

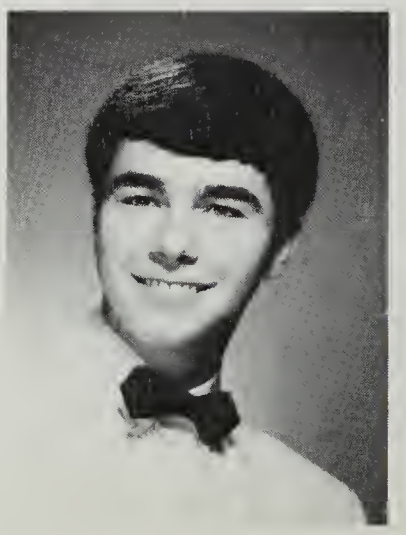

Daniel Leland Craig

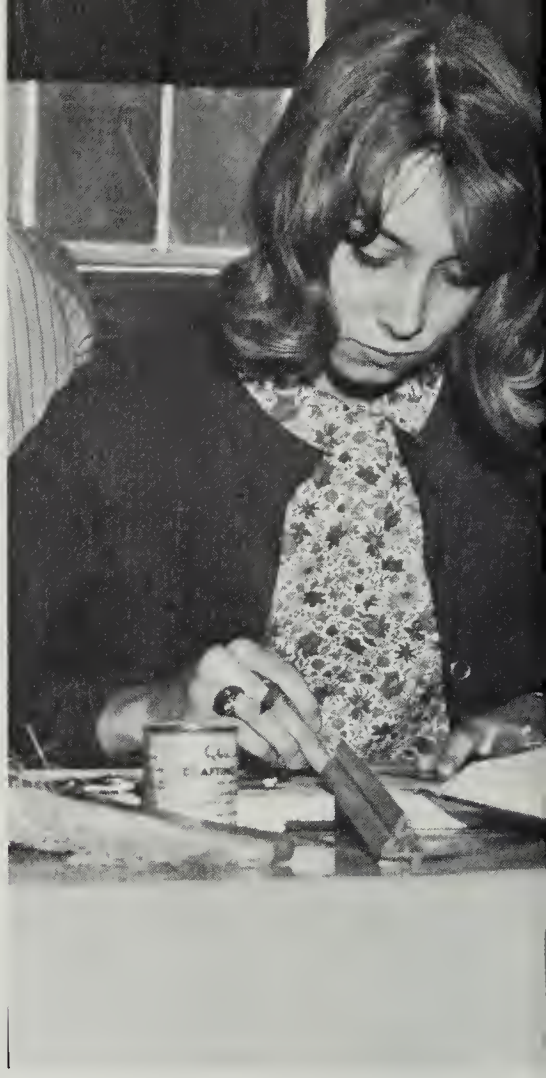

Frank Lloyd Wright's female counterpart.

Constance L. Crea

Kathryne Mary Creamer

Donna Lee Crum

Rhonda Lynne Culver

Joyce Weeks Davis

Christine Ann Cruse

Margaret Ann Daffron

Sherry Lee Davis

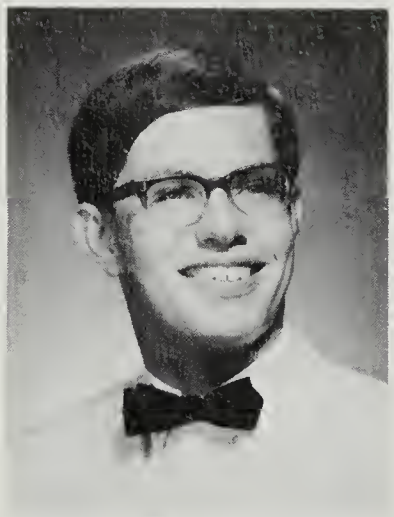

David Lynn Dawson

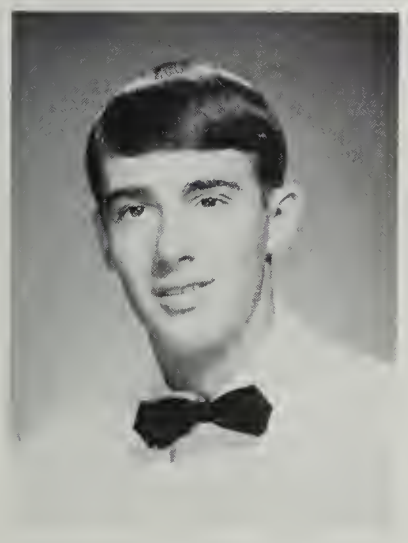

Thomas Keith Cruttenden

Vivian D'andre

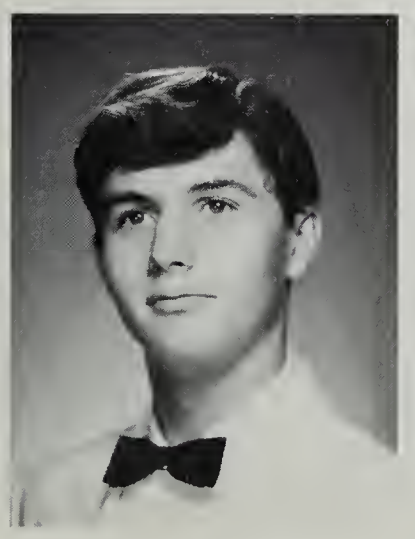

David Culen

Yearbook staff displays its usual amount of organized confusion.

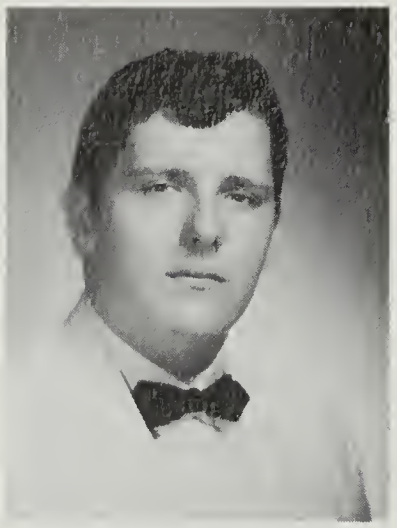

Larry Kent Dawson

Patricia Marie Delosier

Karen Mildred Doane

Edwin Marlin Dawson

Keith Walter Dayton

Robert Kevin Dewitt

James Patrick Dove

Basketball offers excitement to the M.V. crowd.

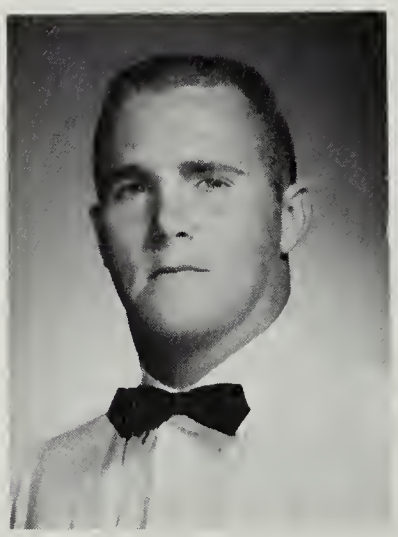

Ronald Paul Dillingham

Arthur L. Doyle

Mary Margaret Durst

Study Hall . . . Industrious silence.

Synthia Ann Edwards

Carole Fay Eskridge

Sarah Lee Feierabend

Susan Lea Elkins

Sandra Kay Eskridge

Michael Kory Fernbaugh

Kathleen Joyce Duvall

Katherine Lee Elliott

Sandra Evans

Spencer Page Ferrey

Shirley Jean Edwards

John Howard Ellsworth

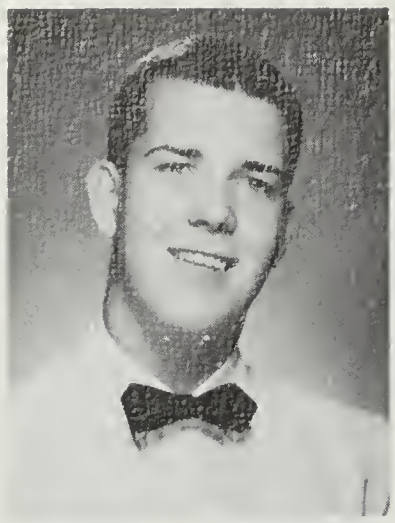

John Alan Fink

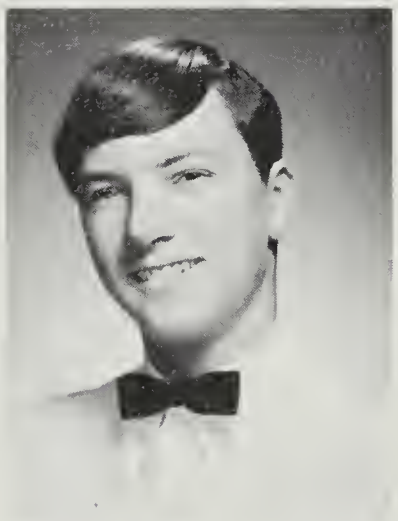

Robert Anthony Fiorillo

Marcia Flake

Kathy Bruce Flandermeyer

Linda Joy Fletcher

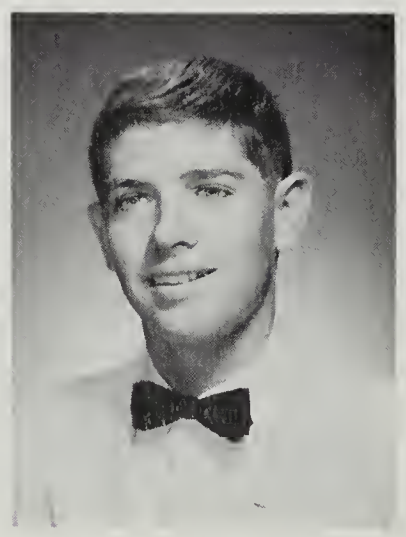

Steven Michael Foglio

Sandra Delene Forman

Darlene Frances Fraley

William George Frank

Experiments to further knowledge performed by chemistry students.

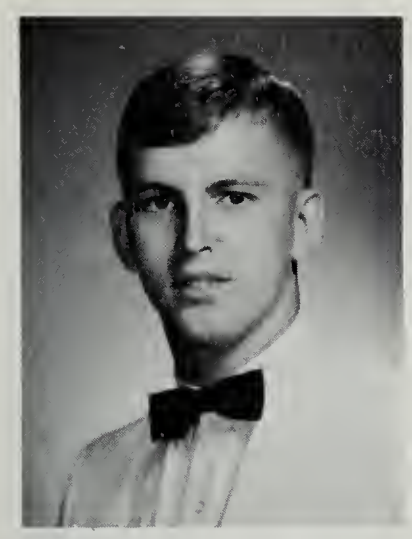

Dennis Harold Fredrick

Barbara Ann Garbar

Sandra Lee Freund

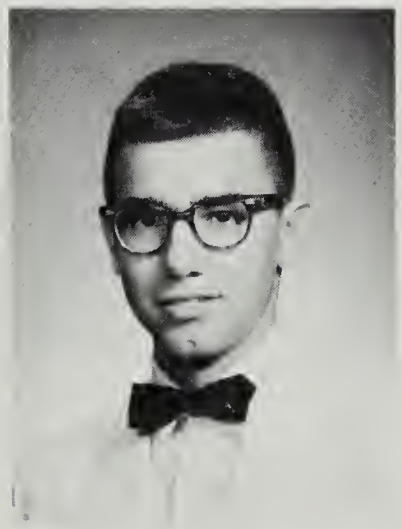

Bartley Thomas Garvey

Marti Porter employs Key Club Slave, Tom Clark.

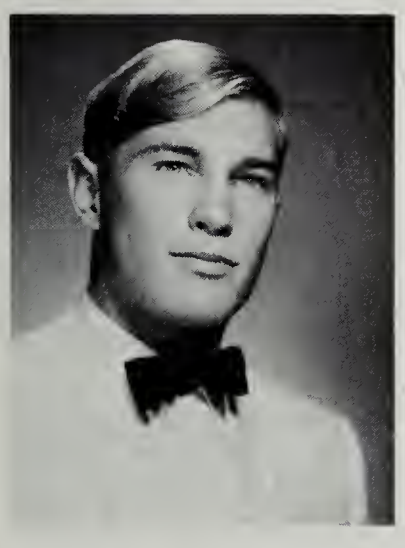

Christopher Gordon Gallavan

Savella Elsa Gayle

Linda Carol Gerdes

Felicia Joan Godsey

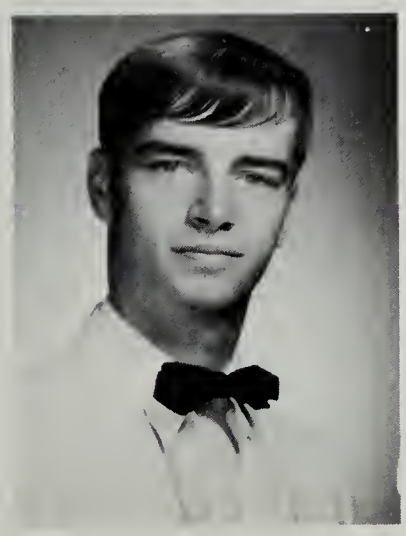

Bruce Ted Gamble

Full of school spirit, Ginny Irvine contemplates her not-too-spirited locker.

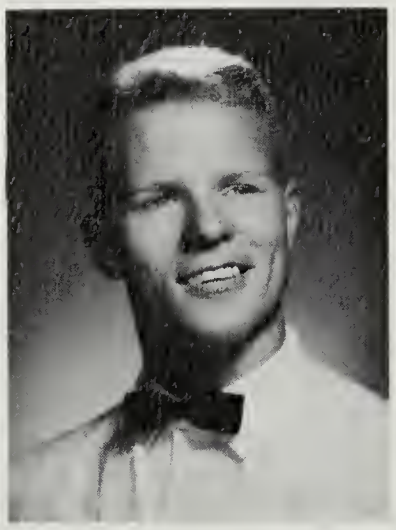

Thomas Andrew Gorski

Laura Louise Grady

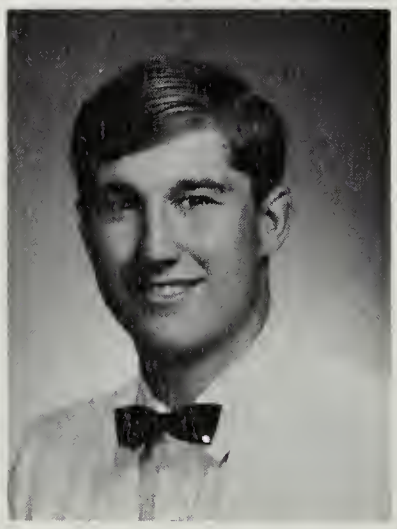

Charles Earl Grant

Suellen Grantham

Martha Jane Gray

Markita Nancy Green

Linda Griffith

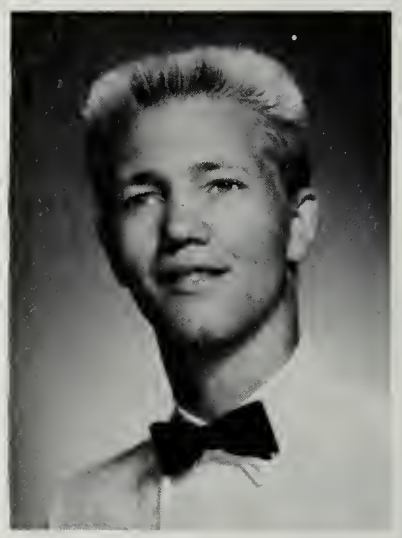

Benny LeRoy Grover

Barbara Susann Gula

Kathleen Hagel

Judith Ann Hale

Edward Carl Harper

Paul Alfred Harrup

John Terrence Hart

Sally Ann Hall

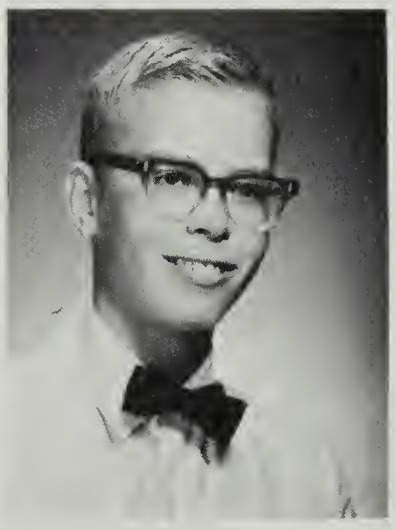

Charles Lee Harris

Spring fever can be wonderful.

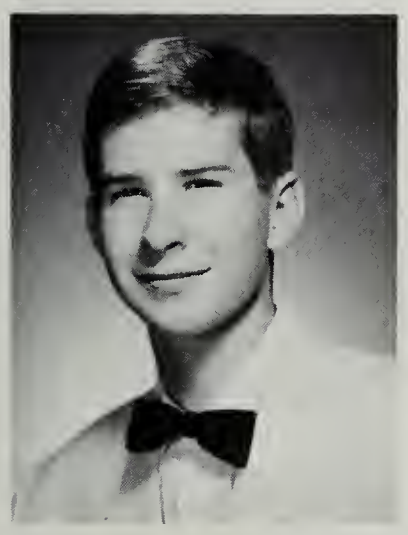

Richard Bonwell Hamilton

Suzanne Harris

John Harold Hasle

Eric Dion Hefferman

John Edward Hardwick

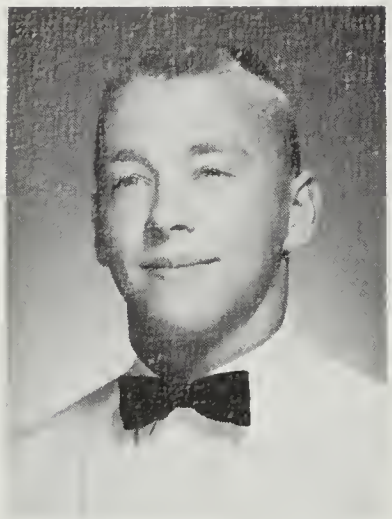

Robert Hampton Heflin

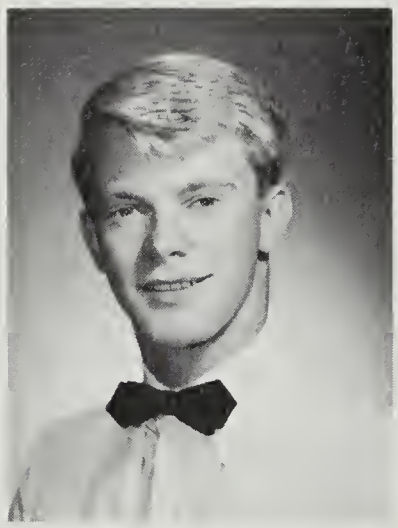

Charles Eugene Helbig

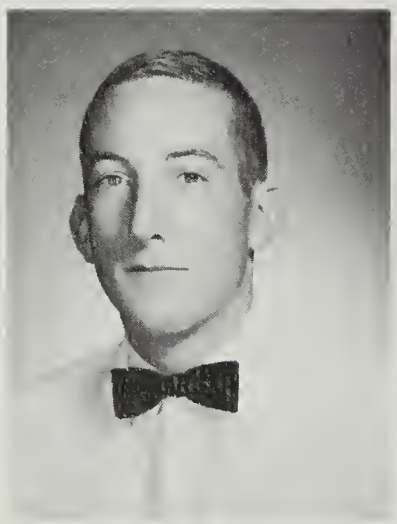

Stephen Louis Heyroth

Gregory Richard Hidden

Patricia Marie Higgins

Dori Ann Hilton

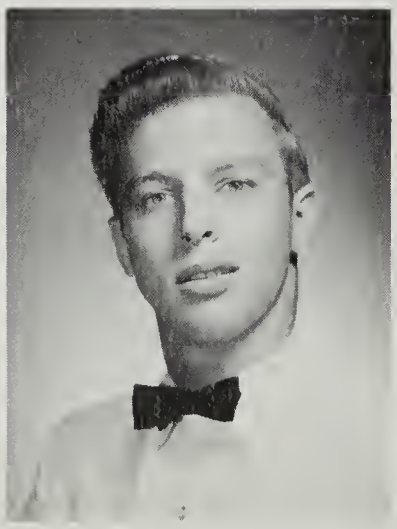

James Cannon Hilton

Linda Lee Hines

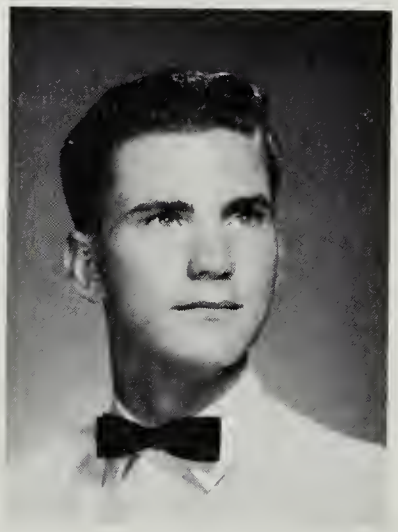

Genous Sanders Hodges

Earl Leon Hodnett

"But you don't look sick"

Grace Elaine Howard

Norma Belle Hyman

Virginia Edythe Irvine

Donna Lynn Jackson

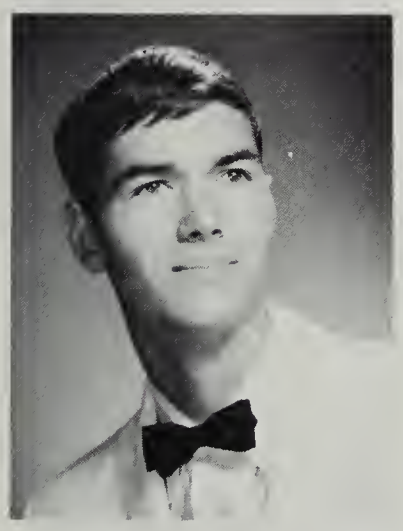

John Scott Jackson

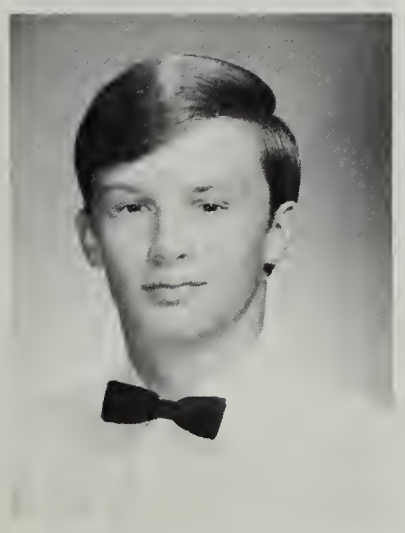

Kenneth Robert Jacquot

Joyce Ann Jernigan

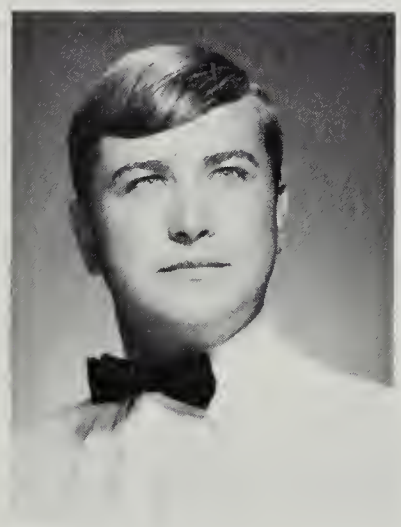

Danny Jett

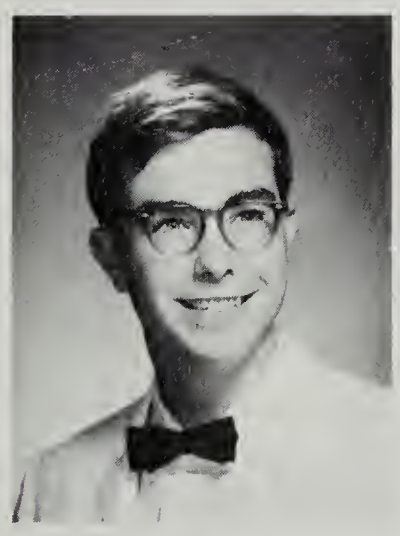

Kenneth William Johnson

Helen Jo-Lynn Jolicoeur

Beverly Darlene Jones

Ingrid Regina Jones

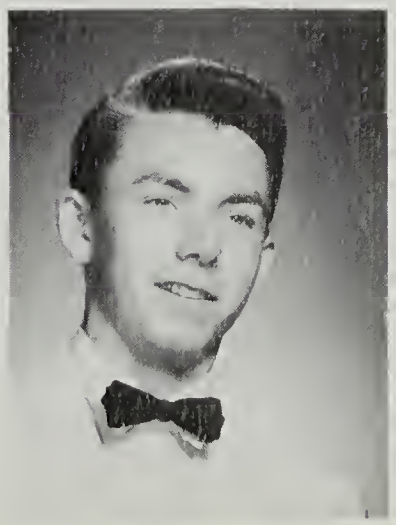

James Melvin Jones

Molly Lee Jones

Seniors enjoy the privilege of having their pictures made by Zamsky Studios.

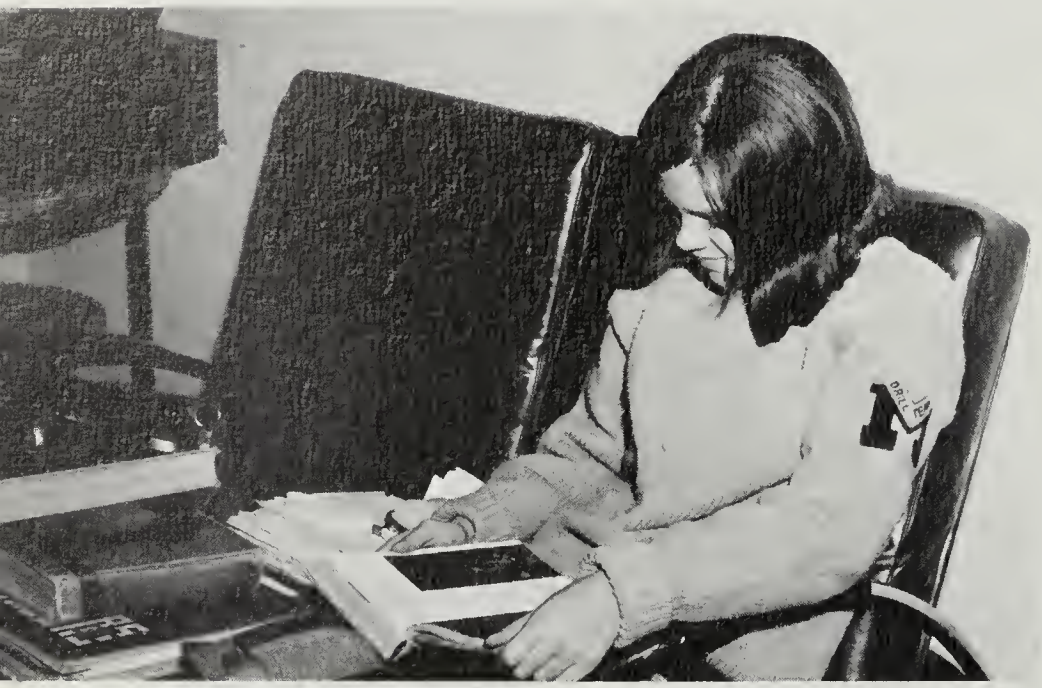

While doing last minute studying, Lynn waits for the nurse.

Kristen Lightner Keller

Karen Helen Kilby

Carolyn Dorthea Kelly

Gary Luther Kimberlin

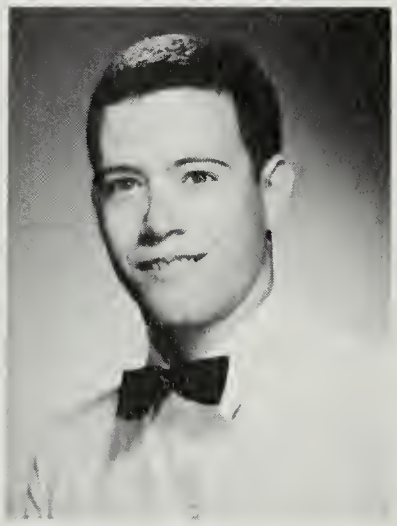

Richard Allen Jones

Michael Jimmie Keef

Nancy Jeanne Kendall

Juanita Alena Kincheloe

Elizabeth Irene Jordan

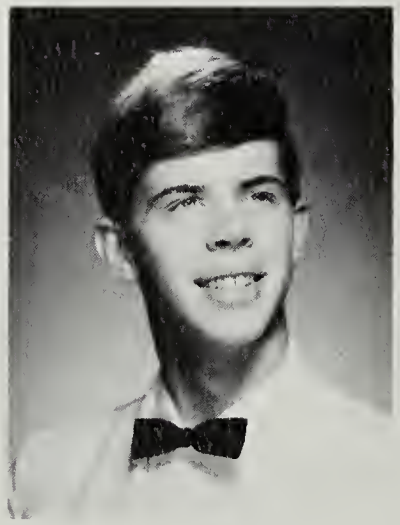

Jim Dan Keirsey

Ruth Wilma Kennedy

Pamela Sue Kirkland

Dwight Rudolph Kitchens

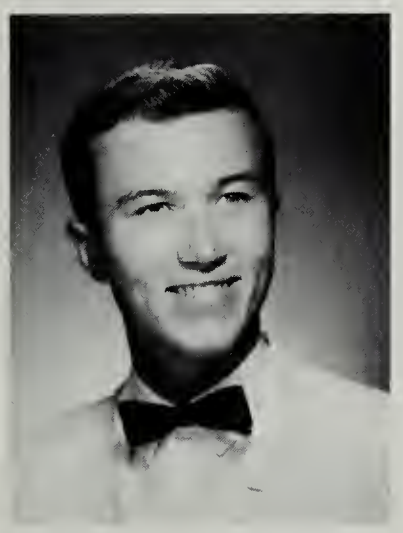

Gregory Hampton Knight

Michael Knight

Grayson Leroy Koogle

Stephen Joseph Korfanty

Barbara Ann Krolak

Carol Louise Kuhns

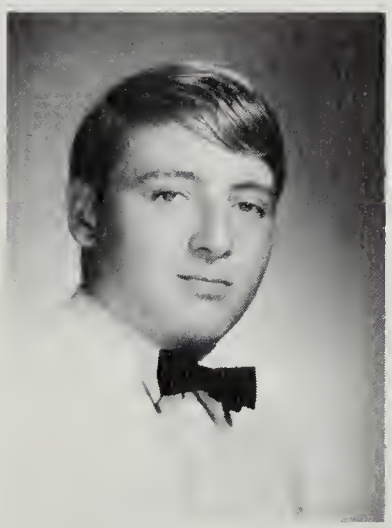

Dennis Lacey

Margaret Jean Lacey

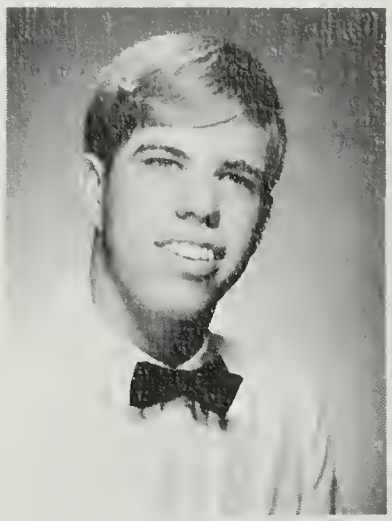

Stanley Wayne Lam

Organization is a necessity for a good yearbook.

Even the Seniors must have the annual check-up from the nurse.

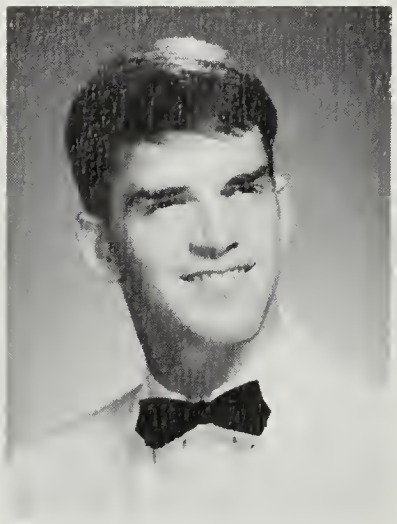

Larry William Laughery

Ronald Edward Ledford

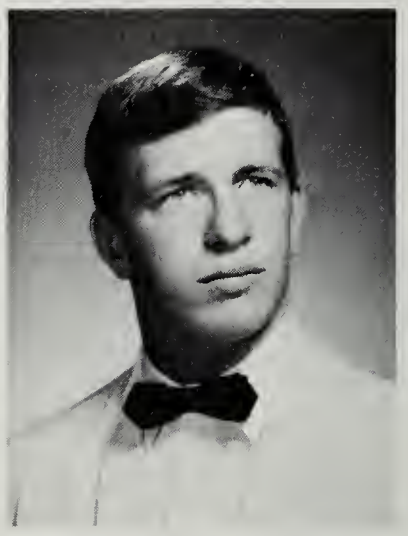

Burlin Sanford Letcher

LaVerne Juanita LaRoche

Anne Elizabeth Leary

John Goodridge Leggett

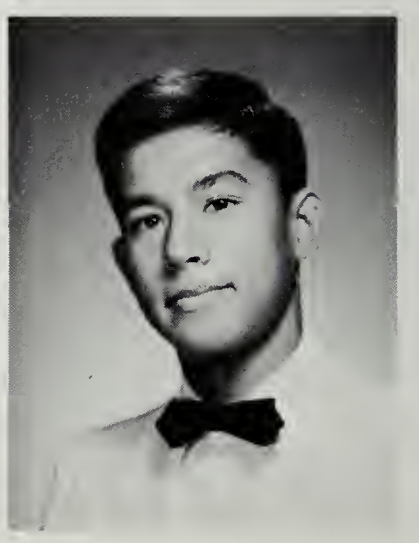

Bob W. W. Lew

Lynda Jean Lasater

Theresa Ann Leckey

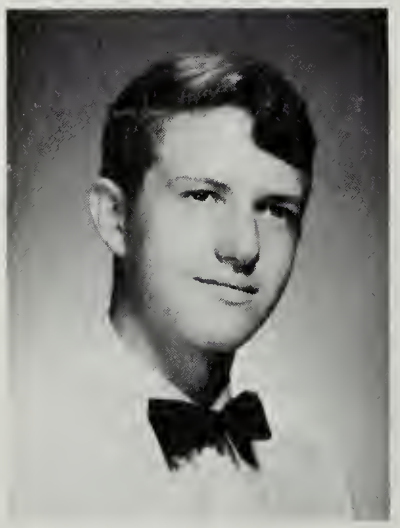

Lawrence Gregory Lent

Cathy Jean Lewis

James Vaughn Lewis

Marian Kendall Lilly

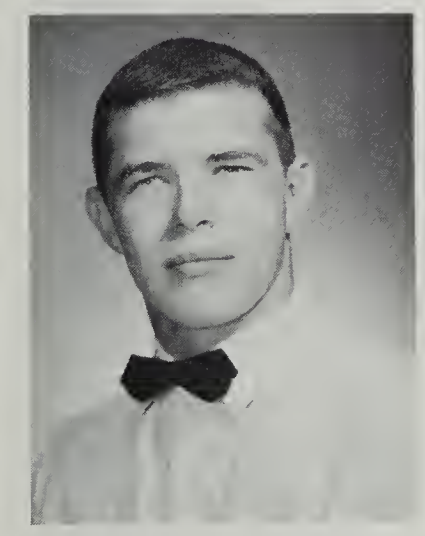

Donald Gene Linehan

Kenneth Wayne Logan

Sandra Logan

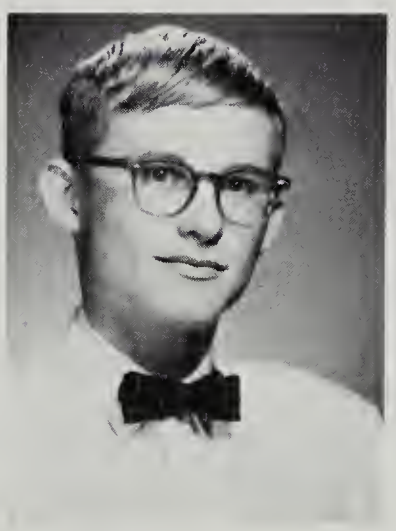

Bruce Alan Luedtke

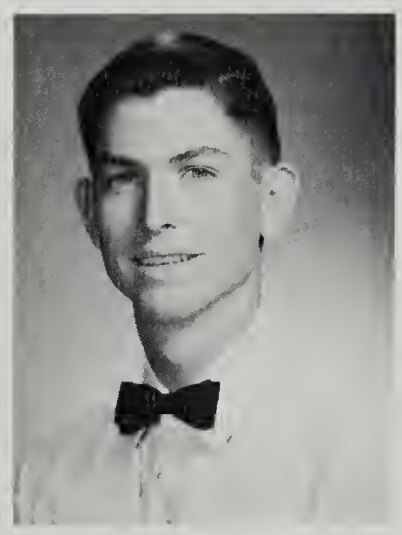

David Mark Lusker

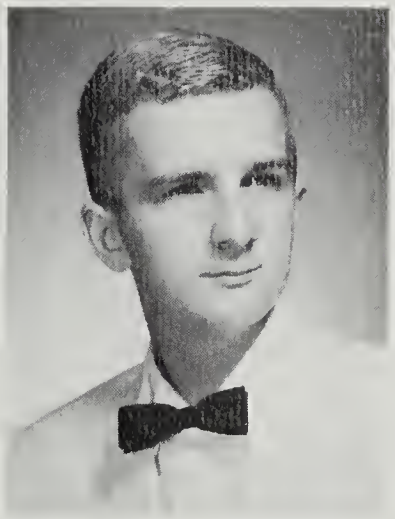

Leon MacKechnie

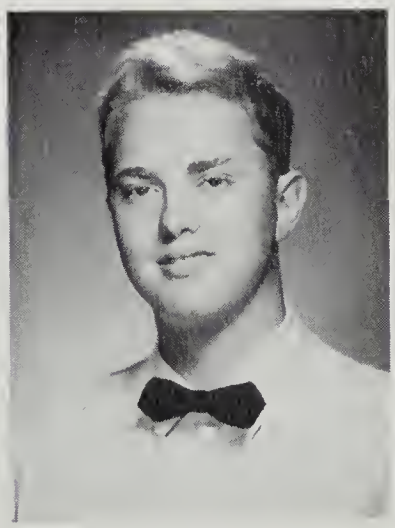

Bill Major

Jeanette Fay Malone

Patricia Ann Marcoe

After much hard work and preparation the magazine campaign proved very successful.

Sally Scherrer Marfing

Brenda Marie Martin

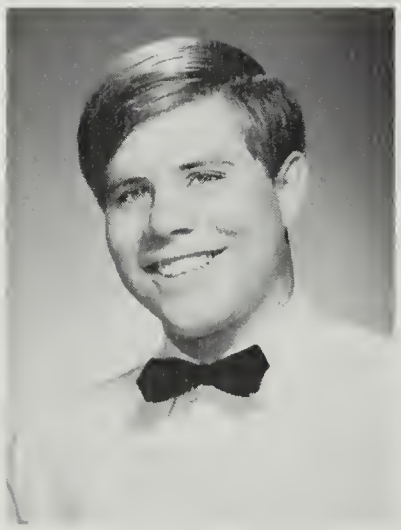

Steve Alan Meline

Brenda Anne Merricks

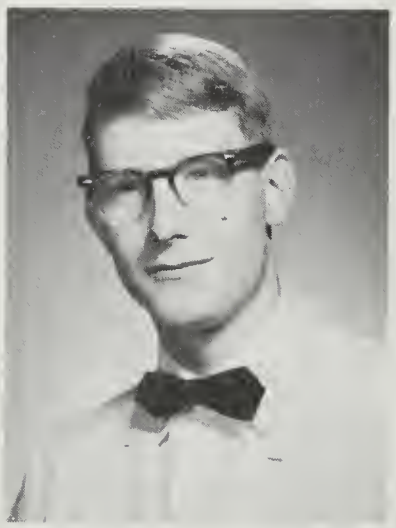

James Edward Markham

Martha Jayne McCrory

Mary Carne Menser

Anita Mickelson

A lot of concentration is given to eating lollipops.

Gabriel Merk

Mary Ann Mikilia

Rebecca Jean Miles

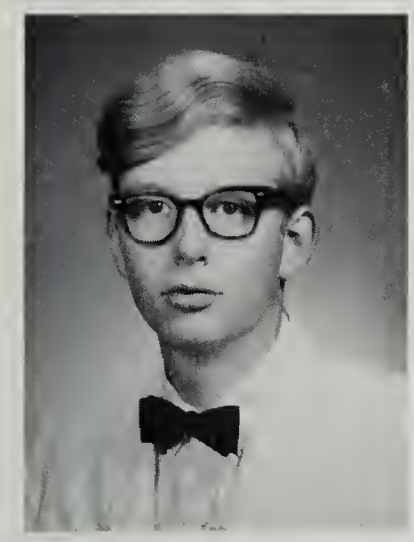

Preston Stoddard Millard

Britt Mitchell, Jr.

Susan Louise Moore

An outstanding leader, Charles Clark takes a break from activities.

Merlyn Gaye Miller

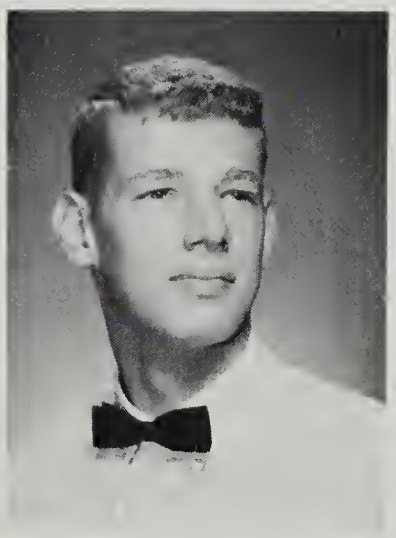

Broders Garland Moore

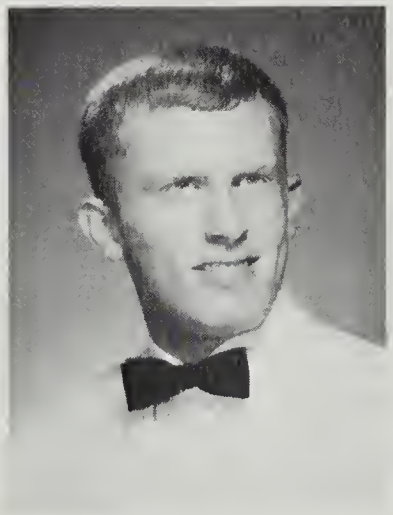

Robert Buckner Morrison

Maria Elizabeth Myers

Roberta Jane Mills

Sandra Louise Moore

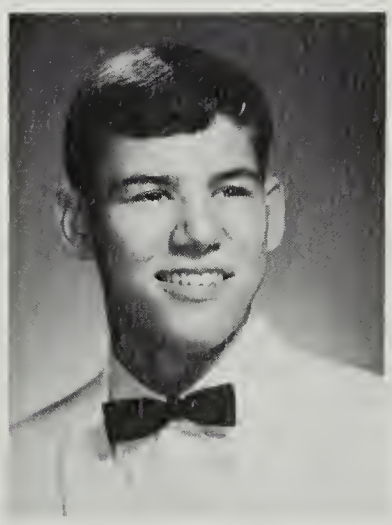

Kenneth Myers

James Nagler

Senior English seems to be keeping us busy.

Linda May Newman

Cheryl Suzanne Ogan

Madeleine Rose Oleyar

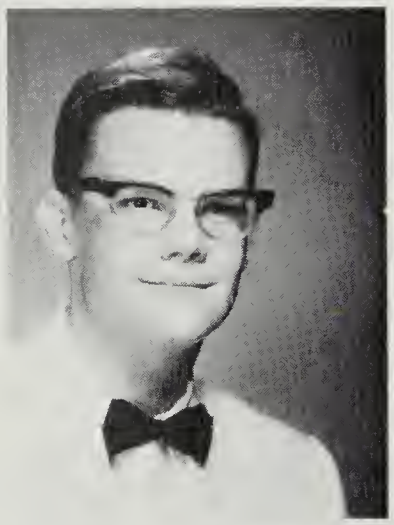

Louden Nalle

Lynda Gail Nelson

Carolyn Emily O'Brien

Jewell O'Quinn

Brenda Louise Nalls

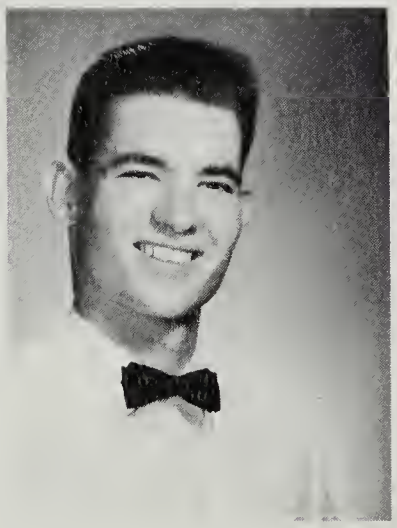

George Joseph Newman, Jr.

Teresa Bernadette O'Flaherty

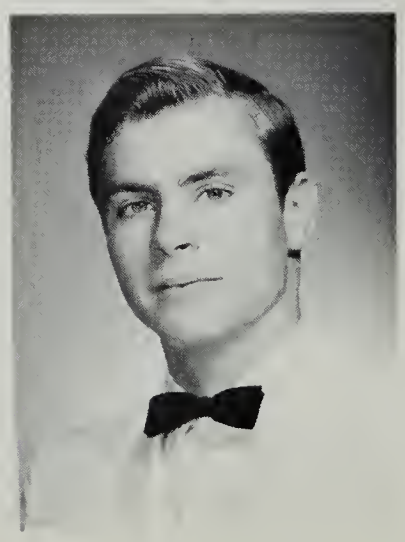

Stephen Hopkins Osborn

Wilford H. Osborne

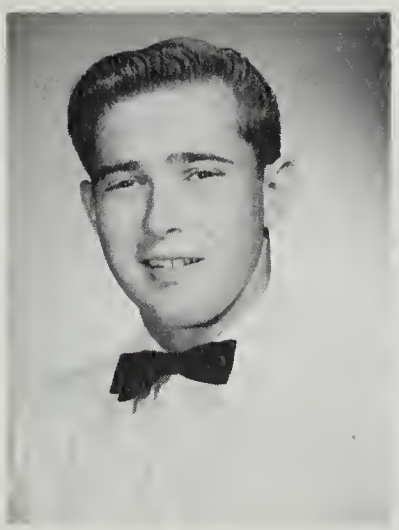

Ronnie Ray Parker

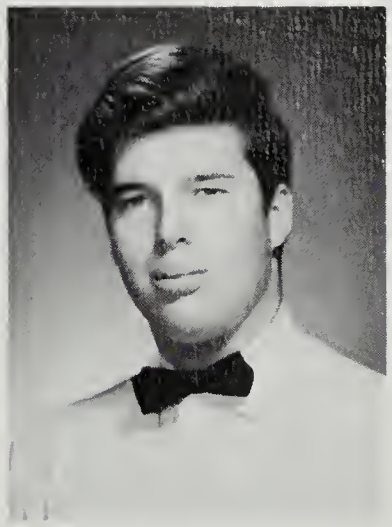

Terry Andrew Pearson

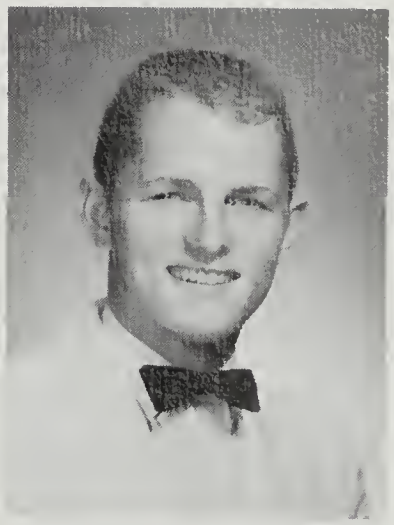

John Russell Pollock

Patsy Jean Painter

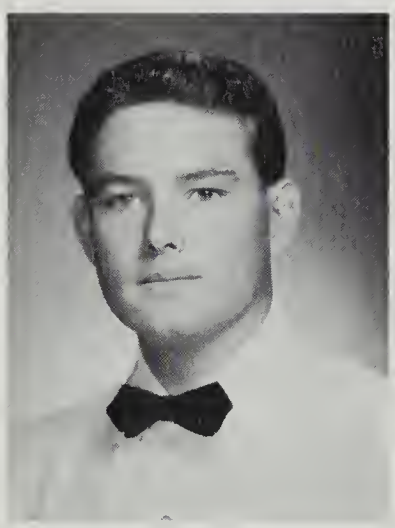

Laurence Fredrick Parr

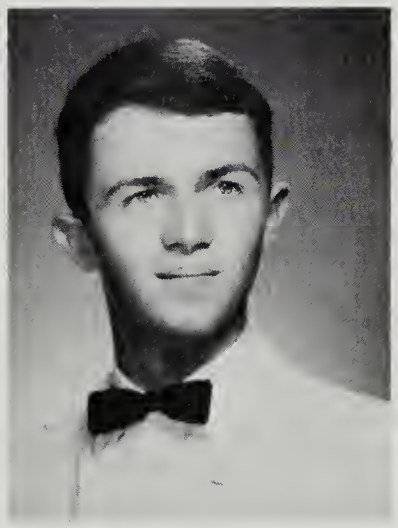

Donald John Polden

Ann Waring Pope

Susan Ellen Palmer

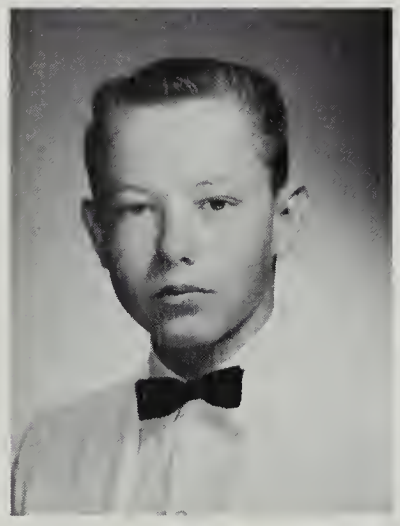

Michael Bence Pate

Linda Marie Patterson

Irene Jordan, outstanding leader, relaxes after planning the next Keyette activity.

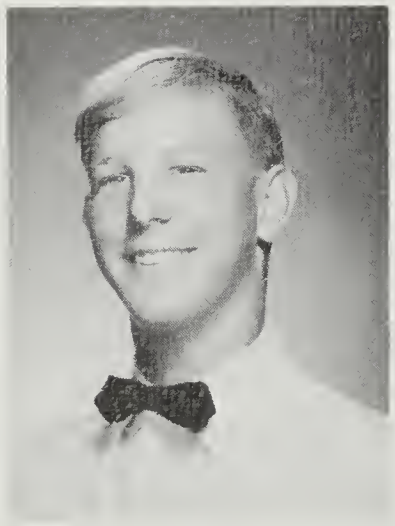

David Anthony Post

Julie Cathryn Primm

Robert Dale Pritchett

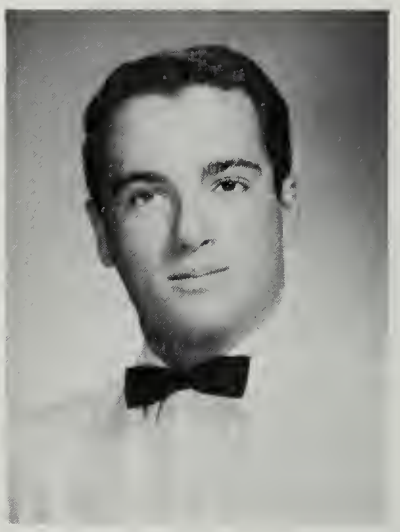

William Ernest Raymond

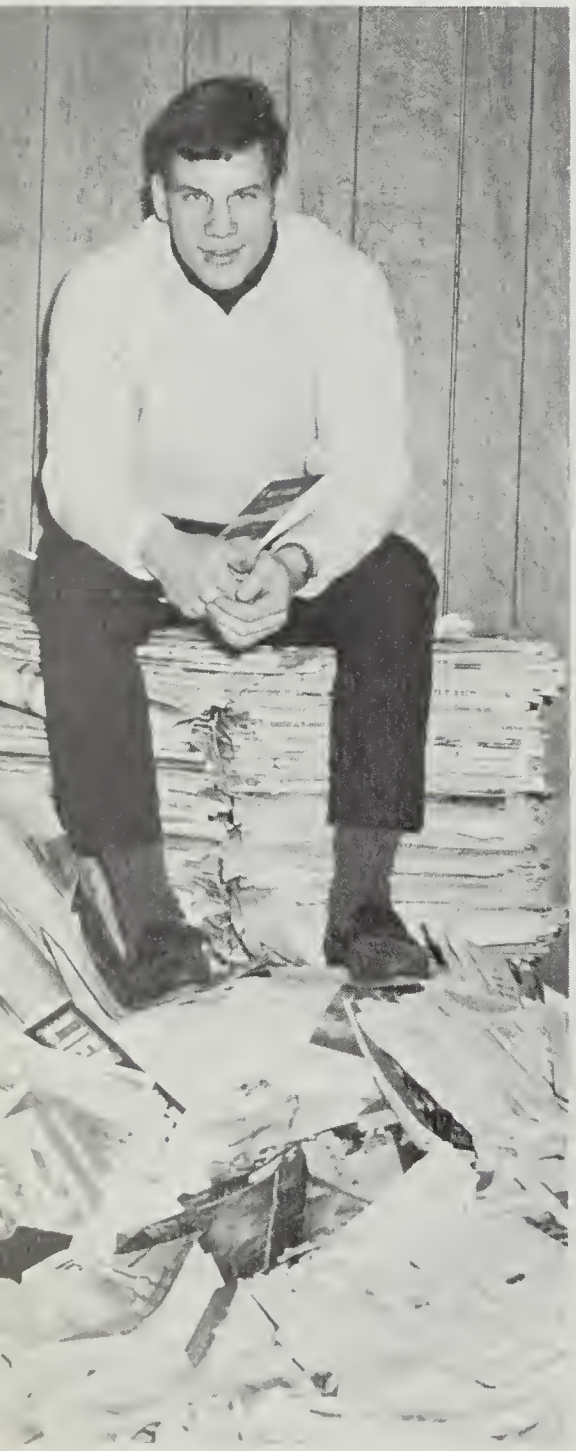

After the Key Club paper drive, John Hasle, best all around, perches triumphantly atop the publications.

Barbara Jean Prince

Barbara Jean Radovich

Beverly Marie Reed

Linda Louise Prince

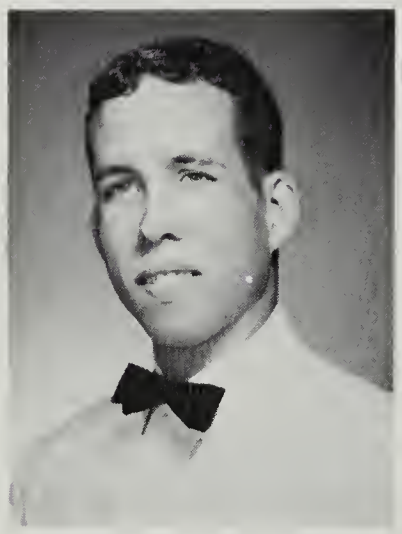

Gerald Bowden Rathbone

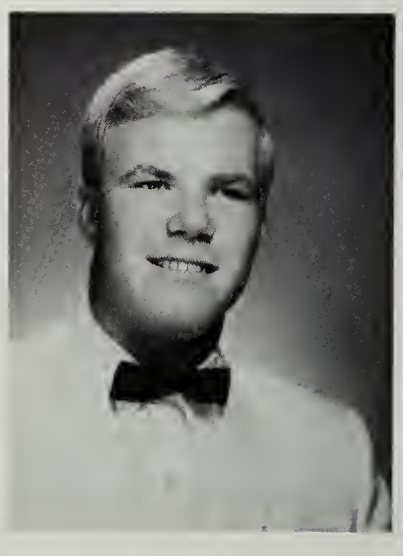

Joe Robert Reeder

Carol Susan Ratkus

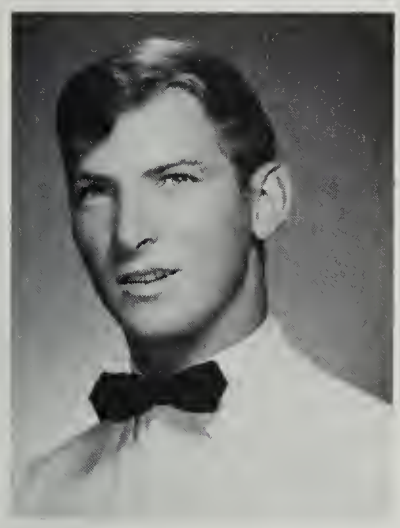

George Arnold Reese

Deborah Ann Regn

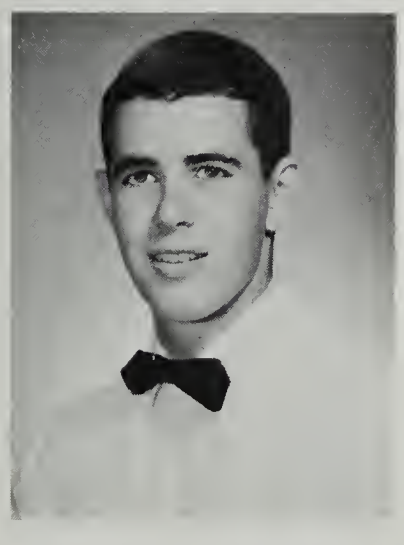

Michael Thomas Reiley

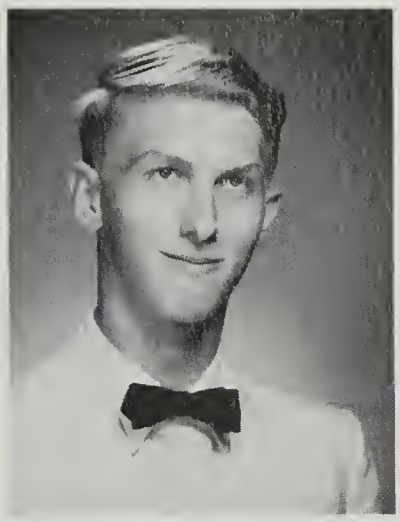

Herbert Allen Roberts

Donald Addison Robinson

Marsha Carole Roland

Carolyn Ann Romney

Anne Leary, friendliest, displays her talent in bannister sliding.

Robert Amadae Rose

Lynn Rossi

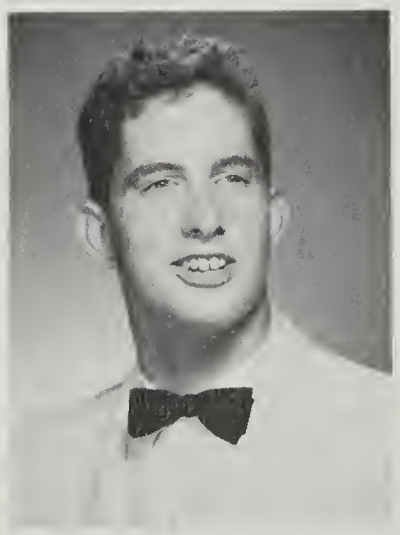

Ward Christopher Rothery

Kenneth Wayne Rowlett

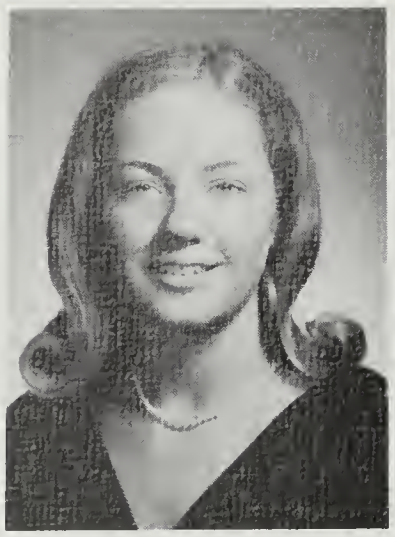

Janet Elaine Russell

JoAnn Russell

Susan Phyllis Salzberg

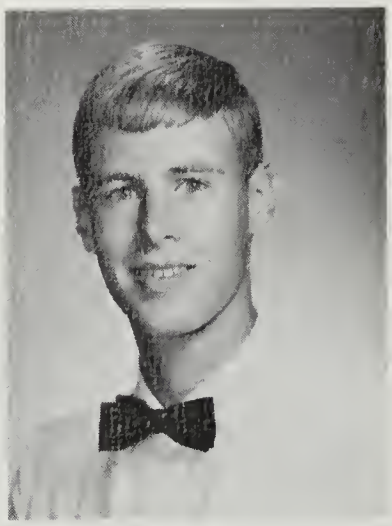

Lance Michael Samuel

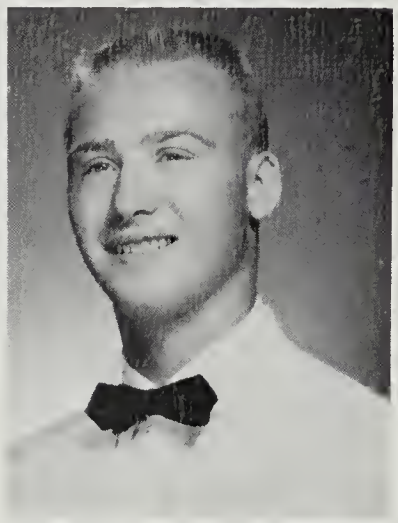

Daniel Brian Saunders

Helen Hope Savage

Linda Jo Schaefer

Jo Ann Schilling

Theresa Helen Schmid

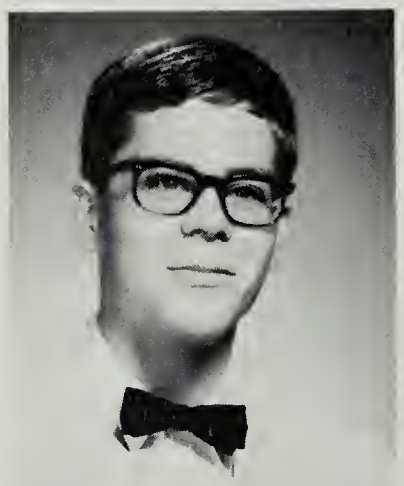

Rolf Schmidt

Dona Lee Schuster

One of Fant's Animals, Charlie Constance is an outstanding athlete.

Cheryl Lynn Scott

Joan Patricia Scott

Diane Jean Seablom

Maria Marlene Seiling

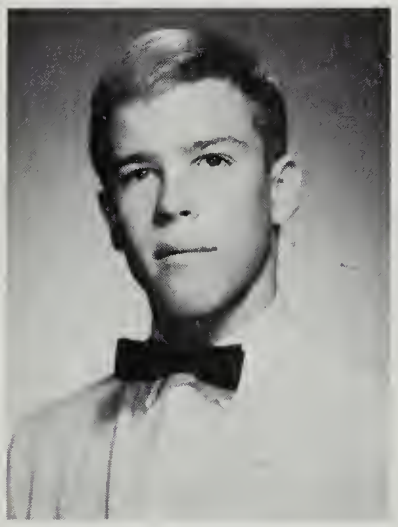

Geoffrey C. Serrell

Kip Preston Shoemaker

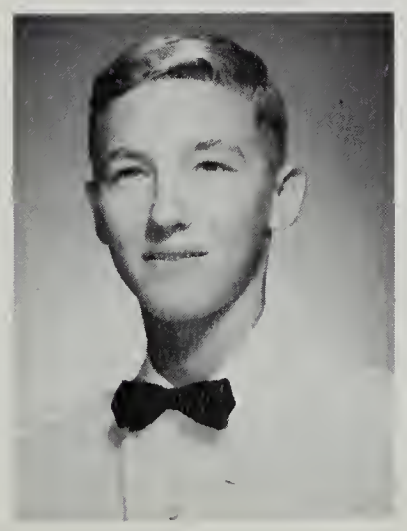

Stephen Craig Shomion

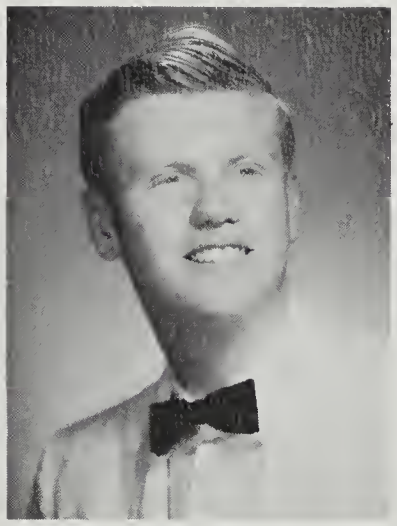

Irwin William Sieffert

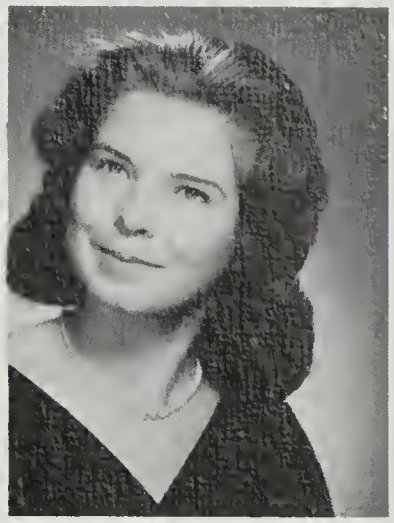

Pearl Rebecca Simms

An outstanding athlete, Donna Jackson, quietly reads her English assignment.

Geralyn Nevada Simpson

Howard Linwood Simpson, Jr.

Marsha Elizabeth Sitnik

Jean Marie Slye

Juanita Louise Smith

Rose Elsbeth Sommerfeldt

Two creative Seniors, "Susie Elkins and Tom Gorski, have "unusual" ideas for their poster.

Christine Ellen Smyth

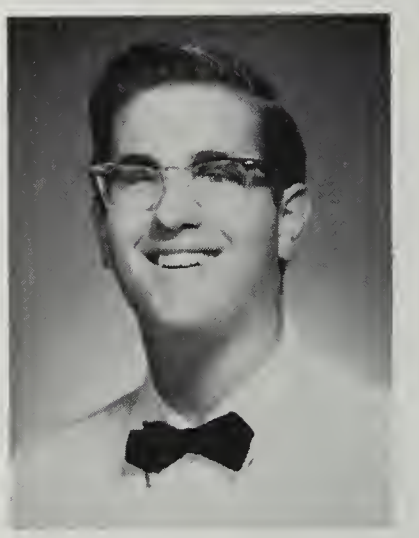

Donald Charles Soule

Helen Theresa Spellman

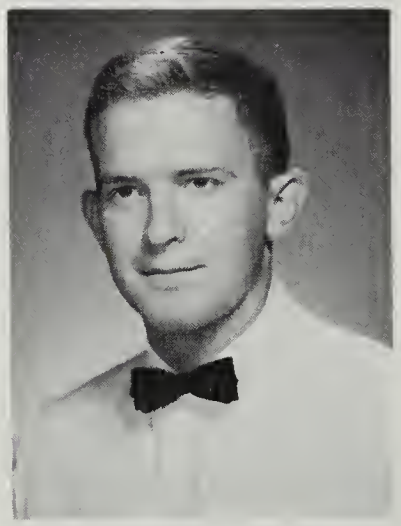

Robert Ragan Snider

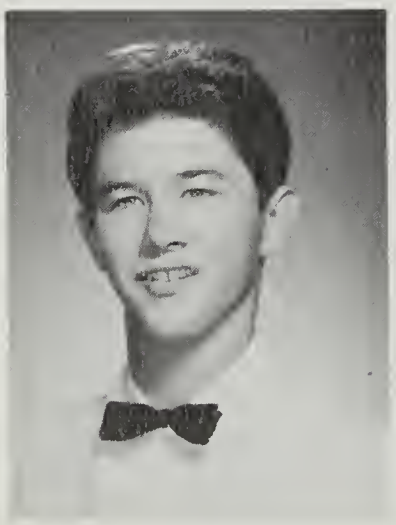

Dale Newton Smith

Eugene Francis Smith

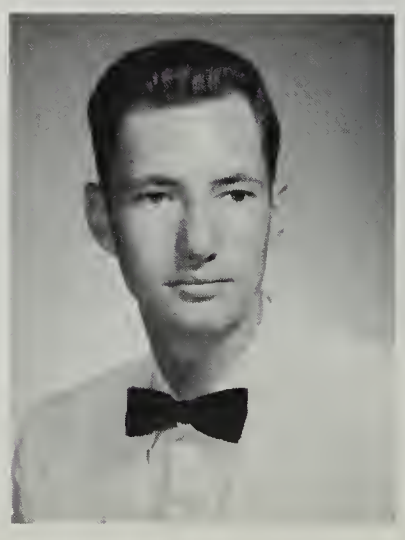

George Douglas Spinks

Bonnie Dale Springle

Dale Marie Squires

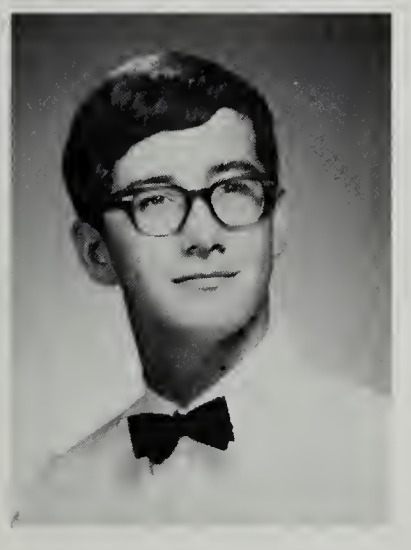

Larry Tennant Stafford

Margaret Mary Stedman

Richard Thomas Steed

Alice Willoree Stiles

Christine Priscilla Stiles

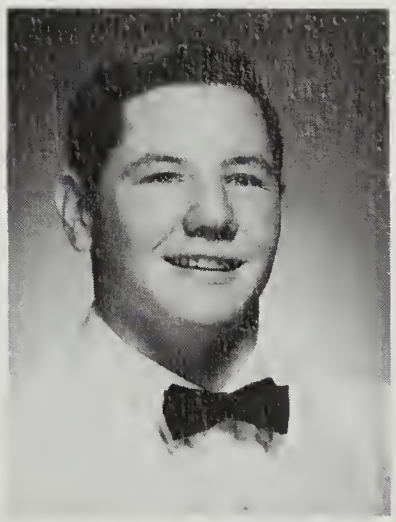

Benedict Leonard St. Jermaine

Patricia Ann Sublett

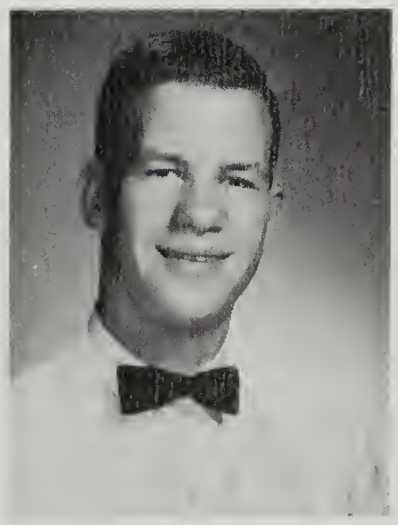

Michael Glynn Sullivan

Cheryl Scott, best-all-around, lends a helping hand.

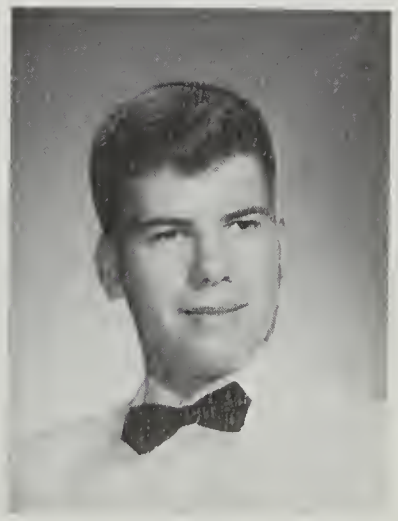

Patrick Lyn Sullivan

Lorna Laurell Sutherland

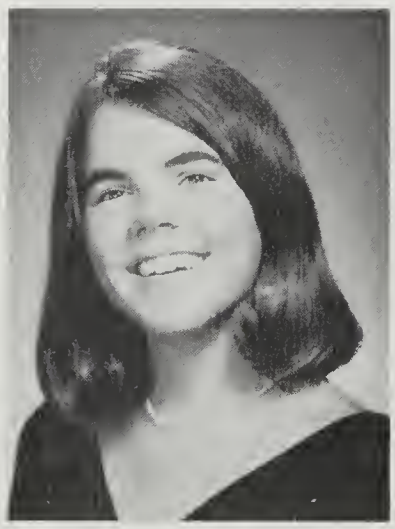

Martha Ann Sweatt

Mary Tate

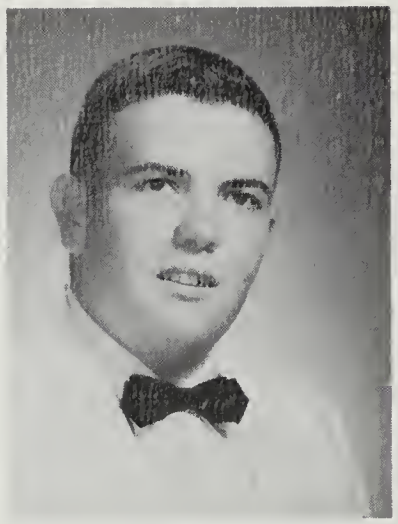

Steven Richard Tatsch

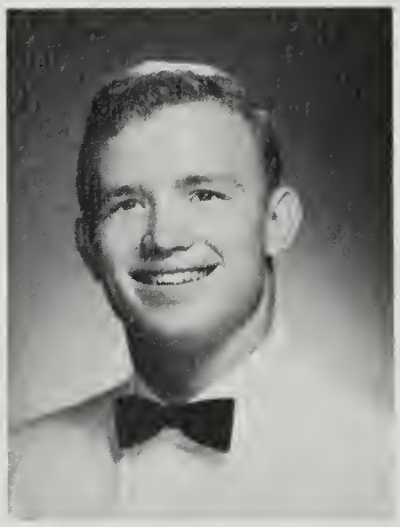

Brian Arthur Taylor

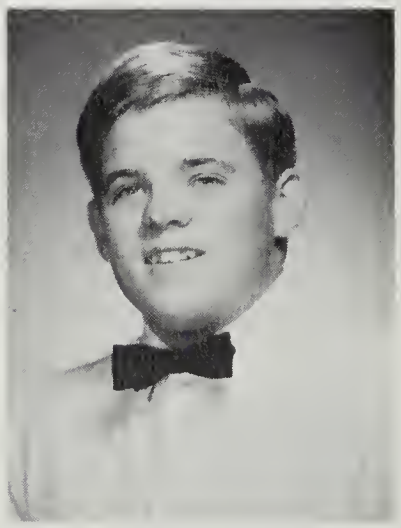

Duncan Stuart Thomas

Judith May Thomas

Sheryal Ann Thompson

Judith Ann Thorpe

Linda Sue Tingler

Michael Dean Tipa

Last minute studying must be done.

Sharyn Irene Trenary

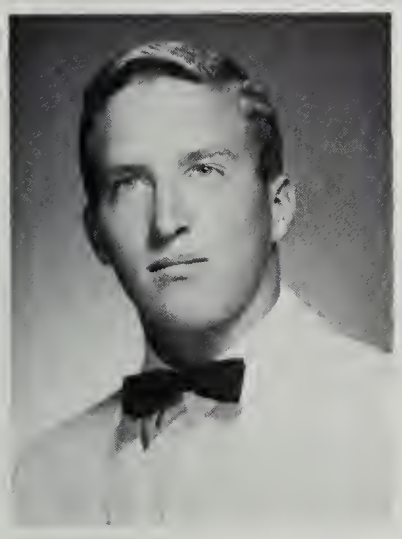

Francis Meriwether Truscott

Nancy Joan Umbaugh

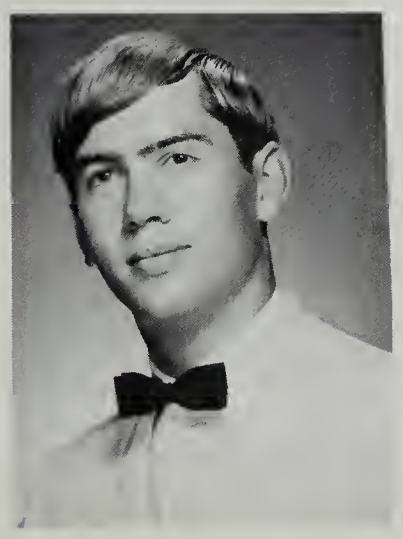

Edward Leonard Vaughn

Sally Marfing, friendliest, helps pick up chunks of cement in the courtyard.

Patricia Diane Via

Susan Elizabeth Vinay

Christine Elizabeth Wagener

Beverly Frances Walder

Linda Karen Wallace

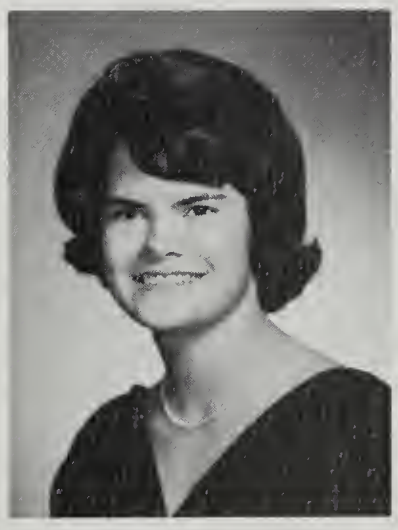

Ella Rebecca Walls

Margaret Ann Walsh

Nancy Lee Ward

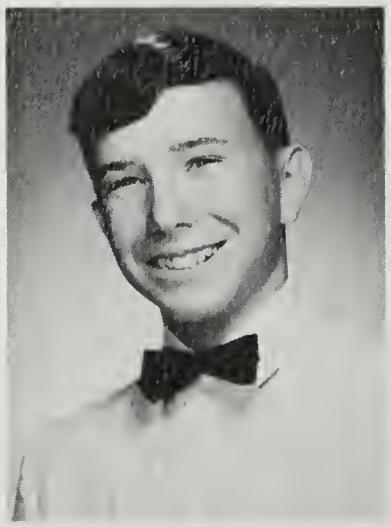

Nelson Olen Webber, Jr.

Judy Grey Whaley

Mary Frances Whyman

Laura Ellen Watson

Suzanne Weigand

Seniors get "spruced-up" by members of the yearbook staff and helpers.

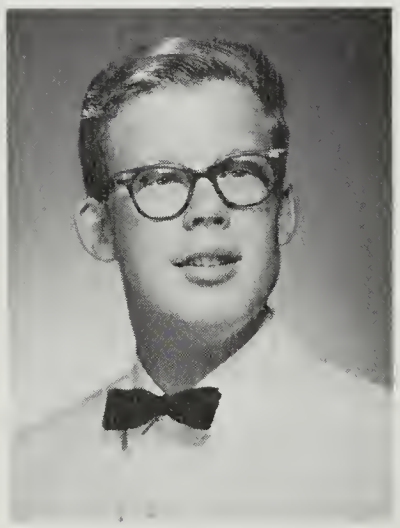

Patrick Boisseau Watson

Allen Bruce Westerman

Lisa Frances Wideman

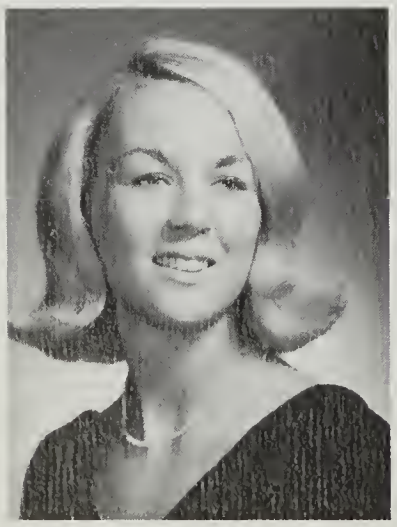

Mitty Anne Watters

Cathy Ann White

Wescott Jason Wilder

Wanda Carolyn Williamson

Lydia Josephine Wilson

Donna Kay Young

Mariko Willis

Mary Florence Wilson

Patricia Anne Woodson

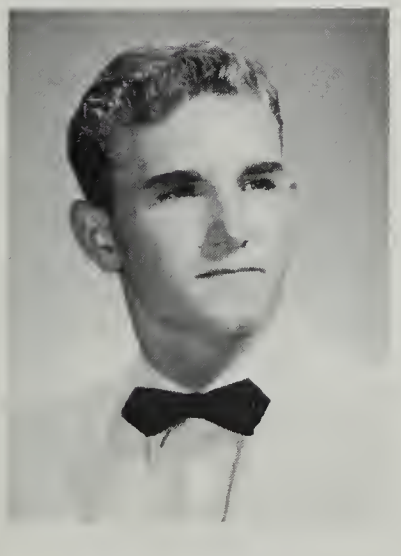

Wallace Williams

Deborah Ann Willoughby

Linda Wylie

Most spirited, Steve Heyroth, prepares for a mammoth bonfire-pep rally.

SENIOR DIRECTORY

CAROL ALLARD. Activities: Bowling, 1; Discussion, 1; Science, 1; Art and Discussion, 2; Swimming, 3; Chorus, 3; Art, 4.

WILLIAM LOREN ALLEN, "Bill".

SHARON LYNN ALLS. Activities: Majorettes, 2,3,4, (Co-Captain, 2, Captain, 3); Sophomore Class Representative, 2. Awards: Letter and two stars for Majorettes, 3,4. Sports: J.V. softball; Varsity Basketball, 4.

RONALD WESTLEY ANDERSON, "Ron". Activities: Guitar Club, 2,3, (Vice-President, 3); Art Club, 4; Junior Class, (Secretary-Treasurer).

RUDOLPH JOHN ANTONICH, "Rudy". Activities: Biology Club, 2,3. Awards: Certificate of Participation in Northern Virginia Science Fairs, 3; Second Place in the Mount Vernon Science Fair, 3.

COURTLYN STOCKTON ARMSTRONG, "Lyn". Activities: Student Council, 1; Spiriters, 1. Sports: Volleyball, 2,3; Badminton, 2,3; Basketball 2,3.

ALDA GAYLE ATKINS. Activities: French Club, 2; Spiriters, 3,4; FSA, 3,4, (Secretary-Treasurer, 3); S.C.A. Alternate, 4.

BONNIE KAY BACK. Activities: Transit, 3; Keyettes, 3,4, (National President, 4); Drill Team, 4; Spiriters, 4; Junior and Senior Class Council, 3,4; S.C.A. Alternate, 4; German Club, 2; Chorus. Awards: Choral letter and two bars.

KRISTEN LEIGH BALDWIN, "Kris". Activities: Tri-C, 2,3, Publicity Chairman; Pep Club, 2,3,4; Drama, 2, 3,4; Student Council, 3; National Thespian Society, 2,3,4; Biology Club, 2,3; Spiriters, 4.

HARRY ELISHA BARD. Activities: Spiriters 4. Awards: Best Achievement in Algebra 1 and Chemistry; Letter in Soccer. Sports: Varsity Soccer, 1; J.V. Baseball, 2; Varsity Baseball, 3.

DAVID KEITH BARNETT.

PATRICIA KAY BARNHILL, "Barney". Activities: DECA, 4.

RONALD LEE BARTLETT, "Ron".

JOHN EDWARD BEAHM. Awards: Freshman football letter; Varsity wrestling letter, 2,3,4; Fourth Place Group 1-A Wrestling Tournament. Sports: Freshmen football, 1; J.V. football, 2; Wrestling, 1,2,3,4.

ELLAMAE BECK.

DAVID BRUCE BOTCHIN, "Dave". Activities: Spanish Club, 2,3,4; Spiriters, 3,4; Homecoming Committee, 4; S.C.A. Spirit Committee, 4.

MARTIN BRYANT BRIGMAN, "Marty". Activities: Drama Club, 1, (President). Awards: Best Achievement in General Math. Sports: Varsity football, 2, 3,4; Varsity baseball, 2; Varsity Track, 3,4.

CAROL MARLIN BROWN. Activities: Spanish Club, 1; Spiriters, 1,3,4; Mixed Chorus, 4; Drill Team, 2,3,4, (Secretary, 4).

TRACIE REYNOLDS BROWN, "Trace". Activities: German Club, 2,3,4; Spanish Honor Society, 3,4; Em Vee Hi, 3,4; Spanish Club, 2; Spiriters, 4. Awards: Academic Letter.

BRIAN DALE BRYSON. Activities: Spanish Club, 2,3, 4; International Relations Society, 3,4; Spiriters, 4; Senior Honor Society, 3,4; Spanish Honor Society, 4. Sports: Basketball, 2; Freshman Basketball, 1; Golf, Varsity, 3,4; Freshman Baseball, 1.

JAMES EDWARD BURTON, "Jim". Activities: Biology Club, 2; Guitar Club, 3,4; Speech Club, 1. Awards: Drama letter, 2; Optimist Speech, first place, 2.

MARGARET LOUISE BYRD, "Peggy". Activities: Drill Team, 3,4; Spiriters, 3; French Club, 1; S.C.A. Alternate, 3; Drama, 2,3; Art Club, 4.

LINDA LEE CADWALLADER, "Cad". Activities: Student Council, Select Girl's Chorus, 4.

BARBARA JOANN CAMPBELL. Activities: Drill Team, 2,3,4; Spiriters, 2,3,4.

CAROLYNDA ELAINE CAMPBELL. Activities: G.A.A. 2; S.C.A. Representative, 2; Spanish Club, 4; Biology Club, 2; Sophomore Representative; Yearbook 3; Art Club, 4, (Secretary-Treasurer); S.C.A. Cabinet member, 4. Sports: J.V. Basketball, 2; J.V. Hockey, 2; Varsity Basketball, 3; Varsity Softball; Varsity Track.

LARRY DWAINE CARSON.

NANCY JANE CARTER, "Nance". Sports: J.V. Hockey, 1.

FLORENCE ANNE CASEY, "Flo". Activities: Yearbook, 4; Choraleers, 4; Madrigals, 4; Concert Choir, 4; Mixed Chorus, 3.

DAVID EARL CHASE, "Dave". Activities: Bridge and Chess Club, 2; Guitar Club, 4; Band 1,3,4, (President, 4). Awards: Best Geometry Student, 2; Band Achievement Award, 3. Sports: J.V. Wrestling, 3; Varsity Track, 2,3,4.

CHARLES JAMES CLARK, "Charlie". Freshman Class President; Junior Honor Society President, 1; Science Club 2,3; Newspaper, 3; Senior Class President; Senior Honor Society, 3,4; Spiriters, 3,4; Awards: Track letter, 1; Baseball letter, 2. Sports: Track, 1; Varsity baseball, 2.

JUDY ARLEEN CLARK.

ROBERT EVEARTS CLARK, "Bob".

THOMAS HARDING CLARK, "Tom". Activities: Junior Honor Society, 1,2, (President, 2); Senior Honor Society, 2,3,4; Spanish Honor Society, 3,4, (Vice-President, 4); Sophomore and Senior Class Council Representative, 2,4; Junior Class Vice-President; Key Club, 2,3,4, (Vice-President, 3, Executive Board, 2,3,4); S.C.A. Alternate, 2; S.C.A. Finance Committee Chairman, 3; Spiriters, 4; Youth Wants To Know, 3,4. Awards: P.T.A. Earth Science Award, 1; P.T.A. Biology II Award, 3; Harvard Book Award, 3; Scholastic Letter, 1,2,3.

JEANNE LOUISE CLINE, "Jeannie". Activities: French Club, 1,2; Biology Club, 2; Spiriters, 1,3,4; Foreign Relations, 3.

CONSTANCE MARIE COATES, "Connie". Activities: French Club, 1; Drill Team, 2,3,4; Spiriters, 3.

PATRICIA JOANNE COBB, "Pat". Activities: German Club, 2,3; FTA, 4; Spiriters, 4. Awards: Varsity letter for softball and hockey; J.V. letter for basketball. Sports: Varsity Softball, 1,2,3,4; Varsity Hockey, 2, 3,4; J.V. Basketball, 3; Varsity Basketball Manager, 2.

MARGARETT MARIE COLLINS. Activities: FHA 1,2; Spiriters, 1; Majorettes, 2,3,4. Awards: Letter for Varsity Basketball; Most Valuable Basketball Player's Trophy. Sports: Varsity Basketball, 2,3.

CHARLES LUTHER CONSTANCE, "Charlie". Awards: Second place in Northern Virginia Tournament; Third place in Virginia State; Second place in A.A.U. Tournament for Wrestling. Sports: Varsity football, 2,3,4; Tri-Cap, 4.

MADJIE LEE CONSTANCE. Activities: G.A.A. 1; Spiriters, 1,2,3, (Vice-President. 1). Awards: Letter for G.A.A.; Certificate for Basketball. Sports: Varsity Basketball, 1; Baseball, Varsity, 1; J.V. Basketball, 2.

ANN BAILEY COPMANN. Activities FTA, 2; G.A.A., 2; German Club, 3,4, (Vice-President, 4); Spiriters, 3,4; S.C.A., 4; Freshman Orientation, 3; Art Club, 4. Awards: Third place in Science Club exhibit on Photography, 1.

SANDRA CRAFT, "Sandy".

DANIEL LELAND CRAIG, "Danny".

CONSTANCE L. CREA, "Connie". Activities: French Honor Society, 2,3; Art Club, 4.

KATHRYNE MARY CREAMER, "Kathy". Activities: Spiriters, 1,2,3,4; C.S.M.C., 1,2; Biology Club, 2; Spanish Club, 3,4; S.C.A. Alternate, 3,4; Senior Class Council Alternate, 4; Chairman of Freshman Orientation and Welcoming Committee. Awards: Drama letter, 3.

DONNA LEE CRUM. Activities: Concert Choir, 2,3,4; Madrigals, 3,4; Choraleers, 3,4.

CHRISTINE ANN CRUSE, "Chris". Activities: Spanish Club, 2; Junior and Senior Class Council, 3,4; Drill Team, 4; Chorus, 4; Keyette Cub, 4.

THOMAS KEITH CRUTTENDEN. Sports: J.V. Baseball, 2.

DAVID CULEN. Awards: Track letter, 3,4; Varsity Swimming Letter, 2. Sports: Track, 3,4; Swimming, 2.

RHONDA LYNNE CULVER. Activities: International Relations Society, 3,4; F.T.A., 3,4, (President, 4); Drama Club, 1; Girls Chorus, 2; Federation Secretary of F.H.A., 4; Awards: Junior Degree of F.H.A.; Chapter Degree of F.H.A.

MARGARET ANN DAFFRON, "Ann". Activities: G.A.A., 1,2; Medical Careers Club, 1,2; Spiriters, 1,2,3,4; Spanish Club, 2; F.T.A., 3,4. Awards: G.A.A. letter.

VIVIANE PAULINE D'ANDRE. Activities: Hockey, 1.

JOYCE WEEKS DAVIS. Activities: Junior Classical League, 2,3,4; French Club, 3; Em Vee Hi, 3,4; Mixed Chorus, 1,3; Concert Choir, 4.

SHERRY LEE DAVIS. Activities: Art Club, 4.

DAVID LYNN DAWSON, "Dave". Activities: German Club, 1; Book Club, 1, (Vice-President); Drama Club, 4. Sports: Varsity Cross-Country, 3; Track, 3,4.

EDWIN MARLIN DAWSON, "Ed". Activities: Safety Patrol, 2,3,4, (Captain, 4); Mixed Chorus, 2; Concert Choir, 3,4. Awards: Certificate and letter for Chorus.

LARRY KENT DAWSON. Activities: Spanish Club, 3, 4; Dance Band, 1,2,4.

KEITH WALTER DAYTON. Activities: Latin Club, 1,2; Science Club, 1; International Relations Society, 3, 4, (President); Em Vee Hi, 4; Debate Club, 4. Sports: Baseball, J.V., 2.

PATRICIA MARIE DELOSIER, "Pat". Library, 2, (Secretary); G.A.A., 2; German Club, 3,4; Color Guard, 4. Awards: J.V. letter for Hockey, 3; Color Guard letter, 4. Sports: J.V. Hockey, 3.

ROBERT KEVIN DEWITT, "Kevin". Sports: Track, Varsity 2.

RONALD PAUL DILLINGHAM, "Ronnie". Sports: J.V. Football, 1,2; Varsity Football, 3.

SENIOR DIRECTORY

KAREN MILDRED DOANE. Activities: Drama Club, 1,2; S.C.A. Representative, 1; G.A.A., 2; Spiriters, 2,4, (Treasurer); Sophomore Class Treasurer; F.T.A., 4; French Club, 4. Awards: Class Sweetheart, 2; National Honor Society, 2; Scholastic Scholarship, 1,2; Best All Around, 1; Sports: Powder Puff Football, 3; J.V. Cheerleading (Capt.,2).

JAMES PATRICK DOVE, "Jim". Activities: Spanish Club, 3; Biology Club, 4; S.C.A. Representative, 4. Awards: Physical Fitness Trophy. Sports: Wrestling, J.V., 2.

ARTHUR L. DOYLE. Activities: S.C.A. Representative, 1.

MARY MARGRET DURST, "Peggy". Activities: Spiriters, 4; International Relations Society, 4; Tri-Hi-Y, 2; F.H.A., 1, (Secretary); Pom Pom Girl, 2, (Secretary). Awards: Tennis letter, 4. Sports: Varsity Tennis, 4.

KATHLEEN JOYCE DUVALL, "Kathy". Activities: Drill Team, 2; Girls Chorus, 2,3; Advanced Mixed Chorus, 4. Awards: Music letter, 3; Chorus bar, 4.

SHIRLEY JEAN EDWARDS.

SYNTHIA ANN EDWARDS. Activities: Math Club, 1,2; Spanish Club, 2,3; Chorus, 2,3,4; "English Lady", 2,3. Sports: Basketball, 2,3; Powder Puff Football.

SUSAN LEA ELKINS, "Sue". Activities: German Club, 2,3,4; Art Club, 1,2,3,4; Spiriters, 2,3,4; Drill Team, 2,3,4, (Historian); Junior Class Representative; S.C.A., 4, (Secretary of Arts and Bulletin Boards).

KATHERINE LEE ELLIOTT. Activities: F.H.A., 4.

JOHN HOWARD ELLSWORTH. Activities: Latin Club, 2,3. Awards: Third place in General Science in Ohio State Scholarship Test, 1; Attended the summer Science Training Program at V.P.I.

CAROLE FAY ESKRIDGE. Activities: S.C.A. Alternate, 3; Y.W.A. Sports: Manager of Hockey, J.V., 2.

SANDRA KAY ESKRIDGE. Activities: Spanish Club, 2,3,4.

SANDRA EVANS, "Sandi". Activities: Dramatics Club, 1; Spanish Club, 2,4; Tri-Hi-Y, 1,2; Spiriters, 4; Art Club, 4; Girls Chorus, 3; Select Girls Chorus, 4.

BRENDA GAIL FAULK, "Gail". Activities: Girls Chorus, 3.

SARAH LEE FEIERABEND. Activities: Cheerleader, J.V., 1; Majorette, 1,2,3,4, (Secretary/Treasurer, 3, Captain, 4); Drill Team, 1; Newspaper, 1; F.H.A., 1; German Club, 3.

MICHAEL RORY FERNBAUGH, "Mike."

SPENCER PAGE FERREY, "Spence". Activities: Spanish Club, 3,4; Spiriters, 4; Drama Club, 4; Vice-President of Freshman Class; Secretary/Treasurer of Sophomore Class.

JOHN ALAN FINK. Activities: Spanish Club, 2,3. Sports: J.V. Wrestling 3.

ROBERT ANTHONY FIORILLO, "Bobby". Activities: Spanish Club, 1,2,3; Spanish Honor Society, 2,3; S.C.A. Representative, 2,3; Senior Class Council, 4; Spiriters, 3,4; Biology Club, 2; Homecoming Committee, 4; Student Directory, 3,4. Awards: Freshman Basketball Letter; J.V. Basketball Letter. Sports: Freshman Basketball; J.V. Baseball, 2; Manager of Varsity Basketball, 3.

MARCIA FLAKE. Activities: California Scholarship Federation, 1,2; Art Club, 1,2, (President, 2); National Honor Society, 4; French Honor Society, 4; G.A.A., 2,3; Keyette Club, 4; National Thespian Society, 4; French Club, 1,2. Awards: Art Award, 1; Drama letter.

KATHY BRUCE FLANDERMEYER. Activities: French Club, 1; Junior Honor Society, 1,2; Senior Honor Society, 3,4; Spiriters, 3,4, (Secretary, 4); Keyettes, 3, 4; Choraleers, 3,4; Madrigals, 3. Sports: J.V. Softball, 1; J.V. Basketball, 2.

LINDA JOY FLETCHER. Activities: French Club, 1,2; Spiriters, 1,2,3,4; Drill Team, 2; Keyette Club, 2,3,4, (Historian, 4); Junior Class Council Representative; Varsity Cheerleader, 3,4, (Secretary/Treasurer, 3); S.C.A. Alternate, 4. Awards: Second Runner Up in the Miss Mount Vernon Beauty Contest, 3; Homecoming Princess, 3,4.

RICHARD LISCO FOALDEN.

STEVEN MICHAEL FOGLIO, "Steve". Activities: Biology Club, 2, (Vice-President); S.C.A. Representative, 1,2,3,4; Spiriters, 1,4; French Club, 1; Class Representative, 1,3; Athletic Club, 1. Awards: Varsity Letter, 1,3; Third place in wrestling, 1; J.V. Letter Baseball, 1; Letter of Participation in Baseball, 2,3,4. Sports: J.V. Wrestling, 1; Varsity Wrestling, 2, 3,4; J.V. Basball, 1,2,3.

SANDRA DELENE FORMAN, "Sandy". Activities: Freshman Class Historian; Glee Club, 3. Awards: Chorus Letter.

DARLENE FRANCES FRALEY. Activities: Spiriters, 3; Drill Team, 3.

WILLIAM GEORGE FRANK, "Bill". Activities: Key Club, 4; S.C.A. Representative, 1; Junior Class Council Representative; S.C.A., Secretary of Photography, 4; Yearbook, 4. Sports: J.V. Baseball Manager, 1.

DENNIS HAROLD FREDERICK. Activities: German Club, 2; Spanish Club, 3; S.C.A. Representative, 3; Concert Choir, 4, (President). Sports: J.V. Football, 2; Varsity Football, 3,4.

SANDRA LEE FREUND. "Sandy". Activities: Drill Team, 2; G.A.A., 4. Awards: Perfect Attendance Award.

CHARLES WILLIAM GAINER, JR. Activities: Chess Club, 1,2, (Secretary). Awards: J.V. Basketball letter; Varsity Track Letter. Sports: Basketball, 2; Track, 3.

CHRISTOPHER GORDON GALLAVAN, "Chris". Activities: Treasurer of Freshman Class; S.C.A. Representative, 2, (President); Newspaper, 4. Awards: Football Letter. Sports: Varsity Football, 3,4; J.V. Basketball, 1,2; J.V. Baseball, 2.

BRUCE TED GAMBLE. Activities: Spanish Club, 3; Band, 1,2,3. Awards: Bar and Star in Band.

BARBARA ANN GARBER, "Barb". Activities: F.N.A., 3; Latin Club, 2; Spiriters, 3. Awards: Junior Marshall. Sports: J.V. Basketball, 1.

BARTLEY THOMAS GARVEY, "Bart". Activities: Senior Honor Society, 3,4; Junior Honor Society, 2; Key Club, 3,4; Guitar Club, 3,4; Band Council, 4; Bridge and Chess Club, 2. Awards: Academic Letter; Band Letter. Sports: J.V. Baseball, 3; J.V. Wrestling, 3.

SAVELLA ELSA GAYLE. Activities: Modern Jazz Club, 1; F.H.A., 1.

LINDA CAROL GERDES. Spiriters, 2; Choral Group, 1,2.

FELICIA JOAN GODSEY. Activities: Spiriters, 1; Spanish Club, 3; Choir, 2,3,4; Freshman Chorus, 1; Varsity Cheerleader, 3; Choraleers, 3,4; S.C.A. Representative, 2,3; Senior Class Council, 4; Underclass Council, 2; part in "My Fair Lady", 2. Awards: Choral Letter; Choral Bar; Homecoming Queen, 4.

THOMAS ANDREW GORSKI, "Tom". Activities: German Club, 1,2,3,4, President, 3; Spiriters, 3,4, Publicity Chairman, 3; S.C.A., Secretary of Publicity, 3, Secretary of Spirit, 4; International Relations, 3. Sports: Freshman Basketball; J.V. Basketball, 2; Varsity Basketball, 3; J.V. Football, 2.

LAURA LOUISE GRADY. Activities: G.A.A., 2; Les Chantelles, 2; Spiriters, 4; French Club, 4.

CHARLES EARL GRANT, "Chuck". Activities: Spanish Club, 1,2,3,4; Biology Club, 2,3; Sophomore Class Representative; Junior Class Representative; Drama Club, 1,3. Awards: Football Letter. Sports: Freshman Football; J.V. Baseball; Varsity Track, 2, 3; J.V. Football, 2; Varsity Football, 3,4; Wrestling, 3,4.

SUELLEN GRANTHAM. Activities: Pep Club, 1,2; Spanish Club, 1; Yearbook Staff, 4; Homecoming Dance Chairman, 1; Biology Club, 1; Drill Team, 3,4; Cheerleader, 1.

MARTHA JANE GRAY.

MARK SHERIDAN GRAZIER. Activities: Biology Club, 2. Sports: J.V. Baseball, 1. Awards: Band Letter, 1,2,3,4.

MARKITA NANCY GREEN. "Maggie." Activities: Biol-Club, 2,4; FHA, 2.

LINDA GRIFFITH.

BENNY LEROY GROVER. Activities: D.E.C.A., 4; Football, 1; Basketball, 1.

BARBARA SUSANN GULA, "Barb." Activities: Civics Club, Secretary, 1; Choraliers, 1; Latin Club, 1,2; Cygnets, 2; Courtesy Club, 2; Tri-Hi-Y, 2,3; Spiriters, 3; Art Club 4; Drill Team 4; Yearbook Staff, 4; Keyette Club 4. Awards: Miss Mount Vernon Beauty Contest, 1st runner-up, 3; Homecoming Court 4.

KATHLEEN HAGEL.

JUDITH ANN HALE. Activities: Art Club 2; Pep Club 1,2. Awards: Junior Gymnastic Award 2.

SALLY ANN HALL. Activities: Pep Club, 2; Junior and Senior Honor Society 1,2,3,4; Keyette Club, (Treasurer, 4), 2,3,4; German Club 2; G.A.A., (President, 2); Cheerleader 1,3,4; (Captain 1); Student Council, (President, 1); Student Council, (Under-Secretary of Arts and Bulletin Boards, 4); Freshman Orientation Play 3. Awards: German Award, 2; Scholastic Letter, 2; Homecoming Attendant, 1.

RICHARD BONWELL HAMILTON, "Ric". Activities: Latin Club, 1,2,3; Debate Club, 1; Pep Club, 1,2; International Relations Club, 4. Sports: Track, 1,2,3,4; Wrestling, 2; Soccer 3.

JOHN EDWARD HARDWICK. Activities: Radio Club, 1; French Club, 2. Sports: Baseball, 1,2,3; Bowling, 1,2,3; Football, 1,2,3.

EDWARD CARL HARPER, "Ed". Activities: S.C.A. Homecoming float, 4; Band, Freshman Representative, 1; Awards: Band Letter.

CHARLES LEE HARRIS. Activities: Spanish Honor Society, 3,4.

SUZANNE HARRIS. Activities: Drill Team, 4; J.C.L., 2,3,4; Senior Honor Society, 3,4, (Sec.-Treas., 4); Newspaper, 4; S.C.A., 4; Pep Club — Spiriters, 1,2, 3,4; Homecoming Senior Princess, 4.

PAUL ALFRED HARRUP. Activities: Advanced Mixed Chorus, 4. Awards: Mt. Vernon Band Letter, 3.

SENIOR DIRECTORY

JOHN TERRENCE HART. Activities: Sophomore Class President, 2; Junior Class Vice-President, 3; Prom Committee Chairman, 3; S.C.A., 3; Latin Club, 1,2. Awards: National Honor Society, 3; School Favorite, 2. Sports: Track, J.V., 1,2, Varsity, 3; Football, J.V., 1,2, Varsity, 3.

JOHN HAROLD HASLE. Activities: Key Club, (President, 4), 2,3,4; Photo Club, (President, 2), 1,2; Spanish Honor Society, 2; SCA, (Secretary of Publications, 2), 2,3,4; Stadium Lights Drive, (Co-Chairman, 2), 2.

ERIC DION HEFFERMAN "Rick". Activities: Spanish Club, 1; Biology Club, 2; IRS, 3; Sports: Football, J.V. 2.

ROBERT HAMPTON HEFLIN, "Robbie". Activities: Mixed Chorus, 2,3,4; SCA Representative, 1. Sports: Wrestling, Varsity, 1; Football, J.V., 1,2, Varsity, 3, 4. Awards: Wrestling and Football Letter, 1,4.

CHARLES EUGENE HELBIG, "Charlie". Activities: DECA, 4.

PAUL THOMAS HERMANN.

STEPHEN LOUIS HEYROTH, "Steve". Activities: Spanish Club, 2,3,4; Spanish Honor Society, (Treasurer, 2), 3,4; Amateur Radio Club, (Vice-President, 2); Key Club, 3,4; Senior Class Council Representative, 4; Spiriters, (President, 4). Sports: Wrestling, J.V., 3. Awards: National Merit Semi-Finalist, 4.

GREGORY RICHARD HIDDEN, "Greg". Activities: Athletic Club, (Treasurer, 3), 1,2,3; Junior Class Vice President; Student Council, 2; Photography Club, (Vice President), 2,3. Sports: Basketball, Varsity, 1,2; Track, Varsity, 1,2,3; Baseball, Varsity, 2, 3. Awards: Letter in Basketball, Track and Baseball.

PATRICIA MARIE HIGGINS, "Pat". Activities: Biology Club, 2; SCA, (Under-Secretary of Publications), 3; (Co-Chairman of Homecoming), 4; SCA Representative 1,2; Debate, (Timekeeper). 3,4; Concert Choir, 4. Sports: Softball, J.V., 1.

DORI ANN HILTON. Activities: IRS, 2; Pep Club, 3. Awards: Science, 1.

JAMES CANNON HILTON. Activities: DECA, 3,4.

LINDA LEE HINES. Activities: GAA, (Secretary), 2,4.

PETER ALLEN HINES.

GENOUS SANDERS HODGES, "Sandy". Activities: Spanish Honor Society, 3,4; Band, 1,2,3; Pep Band, 3; Senior Honor Society, 4. Sports: Basketball, Varsity, 3,4; Discus and Track, 2.

EARL LEON HODNETT, "Flash". Activities: Biology Club, 2,4; French Club, 4. Sports: J.V. Wrestling, 3.

GRACE ELAINE HOWARD, "Elaine". Activities: JCL, 1,3; Sophomore Class Council Representative; SCA Alternate, 2; SCA Representative, 4; Select Girls Chorus, 4; Spiriters, 1,4; Art Club, 2,4; International Relations Club, 3; Modern Dance Club, 3; Biology Club, 2.

NORMA BELLE HYMAN. Activities: Spiriters, (Secretary/Treasurer), 1,3,4; Biology Club; German Club, 4; Drill Team, 4.

PATRICIA CELIA IRVINE, "Pat". Activities: SCA Repesentative, 4; J.V. Softball, 3.

VIRGINIA EDYTHE IRVINE, "Ginny". Activities: GAA, 2; International Relations Society, 3; Spiriters, (President), 3; SCA Representative, 3, (First-Vice President, 4); Drama, 1; Pep Club, 1; Debate, (Time Keeper), 3. Awards: Basketball Letter. Sports: J.V. Basketball, Varsity Basketball 3.

JIMMY LEE IRVING, "Hollywood". Sports: J.V. Football, 1.

DONNA LYNN JACKSON, Activities: Spiriters, 1,2,3, 4; French Club, 1, (Treasurer, 2); Junior Honor Society, 2; Senior Honor Society, 3,4; Keyette Club, 4; Drill Team, 3, (Treasurer, 4). Awards: Three Academic Letters. Sports: Softball, J.V., 1; Varsity Softball, 2,3; Varsity Basketball, 2,3.

JOHN SCOTT JACKSON, "Scotty". Activities: Guitar Club, 4. Sports: Basketball, Freshmen 1; Track J.V., 2; Varsity, 3,4; Cross-Country, Varsity, 3.

KENNETH ROBERT JACQUOT, "Ken". Activities: SCA Representative, 1; Yearbook, 4; Homecoming Committee Co-Chairman, 1,2; Audio Visual Club, 1,2; Chess Club, Em Vee Hi, 4; (Vice-President), 1; Spiriters, 4. Awards: Football Letter Sports: Football, Varsity, 3; Basketball, Varsity, 2.

JOYCE ANN JERNIGAN. Activities: Freshman Representative, 1; Latin Club, 3; FHA, 4; Spiriters, 4. Sports: Soccer, Varsity, 1.

DANNY JETT. Awards: Varsity Letter in Football; Sports: Football, Freshman, 1; J.V. Football, 2; Varsity, 3,4; Track, Varsity, 3,4.

KENNETH WILLIAM JOHNSON, "Ken". Activities: Physical Science Club, 1; International Relations Club, 4; Senior Class Representative, 4. Awards: Three letters in track, 1,2,3. Sports: Cross-Country, 1,2; Track Varsity, 1,2,3.

HELEN JO-LYNN JOLICOEUR, "Jo-Lynn". Activities: Freshman Chorus, 1; French Club, 1,2; Spiriters, 3, 4; Drill Team, 3,4; Select Girls Chorus, 3,4, Accompanist, 3,4; Accompanist for Choraleers, 4. Awards: Letter in Chorus.

BEVERLY DARLENE JONES, "Bev". Activities: Spanish Club, 2,4; Art Club, 4; Spiriters, 4; Publicity, "MY THREE ANGELS", 3; Spiriters Float Committee, 4.

INGRID REGINA JONES. Activities: GAA, 1; Majorette Letter and Star; Chorus letter; Softball letter. Sports: Softball, Varsity, 2.

JAMES MELVIN JONES, "Jimmy". Activities: D.E. C.A., 3,4.

MOLLY LEE JONES. Activities: NHA, 1; FTA, 1; SCA, 1; Science Club. Sports: Basketball, Varsity, 1.

RICHARD ALLEN JONES, "Rick". Activities: Spanish Club, 3; International Relations Society, 3; Representative to Senior Class Council, 4. Awards: Optimist Club Award for Speech, 2,3; Physical Fitness Trophy, 3,4. Sports: Freshman Basketball, 1; J.V. Football, 2.

ELIZABETH IRENE JORDAN, "Irene". Activities: Keyette Club (President, 4) 2,3,4; Surveyor (Editor, 4), 3,4; Spiriters, 3; Junior Class Council (Representative), 3; Freshman Girls Chorus, 1; Concert Choir, 2,3,4. Awards: Choral Letter, Bar, Pin.

MICHAEL JIMMIE KEEF, "Mike". Activities: Guitar Club (President), 3,4. SURVEYOR, 4; Senior Honor Society, 4.

JIM KEIRSEY, "Dan". Activities: Freshman Class Vice-President, 1. Sports: Football (J.V.), 1; Football (Varsity), 2; Track (Varsity), 1.

KRISTEN LIGHTNER KELLER, "Sam". Activities: Freshman Council (Vice-President of class), 1; Keyette Club, 4; Latin Club, 1; G.A.A. (Vice-President), 2; Varsity Cheerleader (Secretary-Treasurer), 3,4; Spiriters, 4; SCA 1; Senior Class Council, 4; Freshman Orientation Play. Awards: Athletic Letter. Sports: Varsity Basketball, 2.

CAROLYN DOROTHEA KELLY. Activities: SCA (Second Vice-President), 4; Drill Team, 3,4; Keyettes, 2,3,4; Senior Honor Society, 2,3,4; Junior Honor Society, 2; French Honor Society (Vice-President), 3; Spanish Honor Society, 3,4; Spanish Club President, 2,3,4; Washington Jr. Academy of Sciences, 3,4; Beta Club; S.C.A. Representative. Awards: Third Place Northern Virginia Regional Science Fair, 3; Honorable Mention Northern Va. Regional Science Fair.

NANCY JEANNE KENDALL. Activities: Latin Club, 3; Glee Club, 2.

RUTH WILMA KENNEDY. Activities: Pep Club, 1; German Club, 3. Awards: Choral Letter, 1.

KAREN HELEN KILBY. Activities: Art Club, 1; Future Teachers, 2; Chorus, 3; FSA (Vice-President, 3). 3,4; Vot Club. 4.

GARY LUTHER KIMBERLIN. Activities: D. E. Club, 3, 4.

JUANITA ALENA KINCHELOE

PAMELA SUE KIRKLAND, "Pam". Activities: Debate, (Vice-President, 2); Drama, 2,3; Tri-Hi-Y, 1,2,3; Band, 1,2,3,4; G.A.A., 1,2,3. Sports: Basketball, Varsity, 1, 2; Baseball, Varsity, 2; Bowling, Varsity, 3. Awards: Letter, Star and Stripe for Band.

DWIGHT RUDOLPH KITCHENS. Activities: Key Club, 3,4; S.C.A. Representative, 3,4, Co-Chairman of S.C.A. Magazine Campaign, 4; Band, 1,2,3,4; Brass Choir, 3,4. Awards: P.T.A. Award for World Geography; Band Letter.

GREGORY HAMPTON KNIGHT, "Greg". Activities: Latin Club, 1,2,3,4; Junior Honor Society, 1,2; Senior Honor Society, 3,4; Debate Club, 1; Junior Class President. Awards: English I Award; Biology II Award; Outstanding Golfer for 1965; Who's Who for Freshman and Sophomore Classes. Sports: J.V. Basketball, 3; Varsity Golf, 3,4; Intramural Basketball, 2,3,4.

GRAYSON LEROY KOOGLE. Activities: Band 1,2,3,4, (President,) 3; Key Club, 3,4; S.C.A. President, 4; Chairman of Junior Prom Committee. Awards: All-State Band, 1,2,3,4; Band Letter, 2,3,4; Band Achievement Award.

STEPHEN JOSEPH KORFANTY, "Steve". Activities: S.C.A. Alternate, 3; Thespian Society, 4.

BARBARA ANN KROLAK, "Barbie" Activities: F.T.A., 2,3,4; Art Club, 3; German Club, 3,4; S.C.A. Alternate, 3; Biology Club, 3; Spiriters, 4; Surveyor Staff, 4; Freshman Girls Chorus, 1; Girls Chorus, 3; Select Girls Chorus, 4. Awards: Choral letter, 1; and bar, 3,4.

CAROL LOUISE KUHNS. Activities: F.T.A., 2,4; J.C.L., 3; Spiriters, 4. Awards: Varsity Hockey Letter. Sports: J.V. Softball, 2; Varsity Hockey, 3,4; Varsity Softball Manager, 3.

DENNIS LACY.

MARGARET JEAN LACEY, "Peggy". Activities: Y-Teens, 1,2; Newspaper Staff, 1; Junior Sing, 3; Spiriters, 4; J.V. Cheerleader, 2, Co-Captain; Varsity Cheerleader, 3.

STANLEY WAYNE LAM.

LAVERNE JUANITA LAROCHE. Activities: F.H.A., 1; G.A.A., 1.

LLOYD NATHANIEL LANG.

LYNDA JEAN LASATER. Awards: Music Letters, 2,3, 4.

SENIOR DIRECTORY

LARRY WILLIAM LAUGHERY. Activities: Spiriters, 1; Science Club, 1; German Club, 2; Chess Club, 2.

ANNE ELIZABETH LEARY. Activities: French Club, 1,2,3,4, (President, 3); Spiriters, 1; International Relations Society, 1,4; Drill Team, 3,4; Senior Class Secretary/Treasurer, 4; J.C.L., 3,4; S.C.A. Alternate, 1; Representative, 2; Freshman Girls Chorus, 1; Girls Chorus, 2; Select Girls Chorus, 4. Sports: Tennis Team, Varsity, 3,4.

THERESA ANN LECKEY, "Terry". Activities: Patrol, 1,2. Awards: Choral letter, 3; Patrol Letter, 2. Sports: J.V. Softball, 1.

RONALD EDWARD LEDFORD, "Ronnie". Activities: D.E.C.A., 4.

JOHN GOODRIDGE LEGGETT, "Goodie".

LAWRENCE GREGORY LENT, "Larry". Activities: Bus Driver, 4; Biology Club, 2; Spanish Club, 2,3,4.

BURLIN SANFORD LETCHER, "Sandy". Sports: Varsity Football, 2,3,4; Varsity Basketball, 2,3,4; Freshman Baseball.

BOB LEW.

CATHY JEAN LEWIS. Activities: FHA, (Corresponding Secretary), 3; FSA, 4. Awards: Home Economics Award, 3.

JAMES VAUGHN LEWIS. Activities: SCA Representative, 1; Junior Class Representative, 3; Spiriters, 4; Sports: Freshman Basketball, 1; J.V. Basketball, 2; Intramural Basketball, 2,3,4.

MARION KENDALL LILLY. Activities: Junior Honor Society, 1; Newspaper, 1; Ski Club, 2,3; Pep Club, 2,3; National Honor Society, 3,4; Varsity Tennis, 3.

DONALD GENE LINEHAN, "Don". Sports: J.V. Baseball, 1; Varsity Baseball, 2,3,4; J.V. Football, 1; Varsity Football, 2,3 (Co-Captain), 4. Awards: Varsity Baseball, Football, and Wrestling Letters, 3, 4.

KENNETH WAYNE LOGAN, "Ken", JCL, 2,3,4; Drama, 3,4; Spiriters, 4. Awards: Letter in Drama.

SANDRA LOGAN, "Sandi". Activities: Spanish Club,3.

BRUCE ALAN LUEDTKE. Activities: Slide Rule Club, 1; National Honor Society, (Treasurer), 3; Sports: Track, 1. Awards: Track and Field Award, 1.

DAVID MARK LUSKER, "Dave". Activities: German Club 2,3; Spanish Club, 2,3,4; Key Club, 3,4; SCA Representative, 1,2,3; Junior Class Council, 3; Printshop, 3,4; Homecoming Committee, 3,4; Senior Guide, 4; Biology Club, 2; Varsity Debate, 4; Audio Visual, 2,3.

LEON MacKECHNIE. Special Honors: Junior Varsity Basketball Letter; Varsity Baseball Letter. Sports: Junior Varsity Basketball, 1; Varsity Baseball, 3; Yearbook, 3,4.

JEANETTE FAY MALONE. Activities: Future Nursing Club, 1,2; Cheerleader 1; Biology Club, 2. Sports: Red Cross Club, 1,2,3.

WILLIAM MAJOR.

PATRICIA ANN MARCOE. "Pat". Activities: Pep Club, 1,2; Cheerleader 1; Biology Club, 2. Sports: Tumbling, 2.

SALLY SCHERRER MARFING. Activities: Freshman Class President; National Thespian Society, 2; Secretary, 3, President, 4, Junior and Senior Honor Societies, 2,3,4; Keyettes, 3,4, Secretary, 4; Spiriters, 3,4; SCA Hospitality Chairman, 4. Special Honors: PTA Drama Award; National Thespian Society Best Supporting Actress Award; Voted Most Popular in Freshman Class.

JAMES EDWARD MARKHAM. "Jimmy". Activities: Biology Club, 2; German, 2. Sports: Wrestling, Junior Varsity, 1,2.

BRENDA MARIE MARTIN, "Brin". Activities: Pep Club, 1.

MARTHA JAYNE McCRORY, "Marty". Activities: Art Club, 1; Pep Club, 1,2; Library Club, 2; VOT Club, 4.

STEVE ALAN MELINE. Activities: Spanish Club, 3. Sports: Track, Junior Varsity, 1.

MARY CARNE MENSER, "Cookie". Activities: G.A.A., 2.

GABRIEL MERK.

BRENDA ANNE MERRICKS. Activities: Spanish Club, 2; Future Secretaries of America, Reporter, 3; Spiriters, 4; SCA Representative, 4.

BARRY ZANE METZER. Activities: Editor of School Paper, 1; President of Red Cross Club, 1. Awards: Service Award in Leadership, 1.

ANITA MICKELSON. Activities: Future Homemakers of America, 2; Drill Team, 4; Pep Club, 1.

MARY ANN MIKILIA.

REBECCA JEAN MILES, "Jeanie". Activities: Future Homemakers of America, 2,3, Secretary, 3; Future Secretaries of America, 3; Girl's Athletic Association, 1,2.

PRESTON STODDARD MILLARD, "Chip".

MERLYN GAYE MILLER. Activities: Madrigals, 3,4; Freshman Chorus, 1; Girls Chorus, 2; Select Girls Chorus, 3; Concert Choir, 4. Awards: Chorus letter and two bars. Sports: J.V. Softball, 3.

ROBERTA JANE MILLS, "Bobbie". Chorus, 1; Business Staff, 1; S.C.A. Representative, 1; Spanish Club, 2; Biology Club, 2; Spiriters, 3; Future Teachers of America, 3,4, vice-president, 4.

BRITT MITCHELL, JR., "Junior". Activities: Glee Club, 1; Distributive Education Club, 3,4. Sports: Football, 3,4.

BRODERS GARLAND MOORE, "Gar". Activities: Spanish Club, 2,3. Awards: Freshman letter in Basketball; J.V. Basketball Certificate; J.V. Baseball Certificate. Sports: J.V. Basketball, 2; J.V. Baseball, 2.

SANDRA LOUISE MOORE, "Sandy". Activities: FHA 1,2; FNA, 2.

SUSAN LOUISE MOORE, "Sue". Activities: Spiriters, 3; Color Guard, 4; Art Club, 4.

ROBERT BUCKNER MORRISON, "Bob". Activities: National Thespian Society, 3,4; Spiriters, 4; SCA; Assistant-Secretary of Publications 4; Senior Class Council Alternate, 4. Awards: Best Supporting Actor in a One-Act Play. Sports: Varsity Football, 4; Varsity Track, 2.

PATRICK MURPHY.

KENNETH BRUCE MYERS, "Ken". Activities: Freshman Class Treasurer; Spanish Club, 3. Sports: Freshman Football, 1; J.V. Wrestling, 3; Cross-Country, 4; Wrestling, 4.

MARIA ELIZABETH MYERS, Activities: Spiriters, 1, 2,3; FTA, 1,2,3,4, (President, 4); Red Cross Nurses Association, 1,2,3,4; SCA Alternate, 4; Drill Team, 2,3,4.

JAMES GORDON NAGLER, "Jim". Activities: Biology Club, 2; Spanish Club, 4.

LOUDEN NALLE, "Denny". Activities: Debate, 1,3; Latin Club, 4; Projectors, 1; Astronomy, Vice-President, Secretary, 1; International Relations, 4; SCA Representative, 1. Awards: Best Student — Ancient History, 1; Letter in Debate, 3.

BRENDA LOUISE NALLS, "Chester". Activities: SCA Council Member, 1; Class President, 1; Class Vice-President, 2; Pep Club, 1,2; Spanish Club, 3; Tri-Hy-Y Club, 3; VOT Club, 4.

LYNDA GAIL NELSON. Activities: Girl's Athletic Association, 1,2; Junior National Honor Society, 1, 2; Reporter's Club, Secretary, 1; Red Cross Club, 2; Aquatics Club, 2; Glee Club, 1,2; French Club, 3,4; Junior Class Council Representative, 3; SCA Alternate, 4. Sports: Basketball, Junior Varsity, 1; Swimming Team, Junior Varsity, 2.

DONNA LEE NEWMAN. Awards: Varsity award for softball, 3.

GEORGE JOSEPH NEWMAN, JR., "Mickey". Activities: Bridge Club, 1; Letterman's Club, 1. Awards: Letter in Football and Baseball. Sports: Football, Junior Varsity, 2; Varsity 3,4; Track, 1; Baseball, 2.

LINDA MAY NEWMAN.

CAROLYN EMILY OBRIEN, Activities: Pep Club, 1,2; Madrigals, 3; SCA Alternate, 1. Awards: Chorus letter, 1; bar, 2,3; pin, 4.

TERESA BERNADETTE O'FLAHERTY, "Teri". Activities: French Club, 1,4; Secretary 1; Band-Chorus, 1. Sports: Volleyball, 1.

CHERYL SUZANNE OGAN, "Cherie". Activities: FHA, 3; Spanish Club, 2.

MADELEINE ROSE OLEYAR. Activities: Spanish Club, 2; Junior Honor Society, 1,2; Spiriters, 4; Sports: Hockey, Junior Varsity, 2.

JEWELL O'QUINN.

KATHLEEN MARIE O'ROURKE, "Kathy". Activities: International Relations Club, Secretary, 2; Pep Club, 2,3; FSA, 4.

STEPHEN HOPKINS OSBORN, "Steve". Sports: Baseball, Junior Varsity, 2.

WILFORD H. OSBORNE, "Jack". Activities: D.E.C.A. 3,4.

PATSY JEAN PAINTER. Activities: Biology Club (Secretary) 2; Pep Club, 2,3,4; French Club, 2; GAA.

SUSAN ELLEN PALMER, "Sue". Activities: FHA, 1. Awards: FHA Pin.

RONNIE RAY PARKER. Activities: Electronics Club, 2,3; DE Club, 4. Sports: Softball, 1,2,3; Bowling, 1; Football, (JV) 2.

LAURENCE FREDRICK PARR, "Larry". Activities: Latin Club, 3,4; Junior Honor Society, 1; Guitar Club, 4.

MICHAEL BENCE PATE. Activities: Beta Club, 2,3; Newspaper Staff; FFA, 1,2. Sports: Football, (Varsity) 3; Baseball, 3; Track, 1.

LINDA MARIE PATTERSON. Activities: Newspaper, 2; Sophomore Class Treasurer, 2; Glee Club 3; Spiriters Club, 4; Keyettes, 4.

TERRY ANDREW PEARSON. Sports: Football, Manager JV., 2.

SENIOR DIRECTORY

DONALD JOHN POLDEN, "Don". Activities: Key Club, (Secretary Treasurer) 3,4; Newspaper, 4. Awards: Freshman Basketball Letter, 1; JV Basketball Certificate; JV Baseball Certificate; Varsity Basketball Letter, 3; JV Basketball Captain; Physical Fitness Award 3; Varsity Basketball "Most Improved Player" Trophy 3. Sports: Basketball Freshman, JV Basketball; Varsity Basketball; Baseball JV 2; Football Team Statistican, 4.

JOHN RUSSELL POLLOCK. Awards: Ten Varsity Letters. Sports: Football, Varsity, 2,3,4; Basketball, Varsity, 1,2,3,4; Baseball, Varsity, 1,2,3,4.

ANN WARING POPE. Activities: FTA, 2; Spiriters, 1.

DAVID ANTHONY POST. Activities: Rod & Guns Club, (President) 2; Spiriters, 4; SCA Representative, 4; Ski Club; Sports Car Club, 1, Awards: Manager of Football Team, Letter.

RUTH ANN PRICE. Activities: DECA.

JULIE CATHRYN PRIMM. Activities: Art Club, 1; Debate, 2; Junior Class Council, (Alternate) 1; Junior Prom Committee, 1; Newspaper and Yearbook. Awards: Letter of Merit for Girls JV Softball, 1; Sports: JV Softball.

BARBARA JEAN PRINCE, "Barbie". Activities: French Club, 1; Pep Club, 1; Debate, 2; Spiriters, 3,4; JV Cheerleader, (Secretary-Treasurer) 2; Varsity Cheerleader, (Captain) 3,4; SCA, (Alternate) 4.

LINDA LOUISE PRINCE. Activities: Majorettes, (co-captain) 2,3; VOT Club; FSA, 4. Awards: Pin for outstanding majorette, 1965.

ROBERT DALE PRITCHETT, "Robbie".

BARBARA JEAN RADOVICH, "Barb". Activities: Junior Honor Society, (Treasurer) 1,2; Senior Honor Society, 2,3,4; Newspaper Editor-in-Chief, 2,3,4; French Honor Society, (Secretary-Treasurer) 3; Keyettes, (Reporter) 3,4; Quill and Scroll Honor Society 3,4. Awards: Academic Letters; PTA Awards — (Junior English and United States-Virginia History); "Youth Wants To Know" Panel Member. Sports: Varsity Basketball.

JAMES THOMAS RAMSEY, "Pete". Activities: Library Club, 2,3,4; Art Club, 1,2,3.

GERALD BOWDEN RATHBONE, "Jerry". SCA Representative, 1,2. Sports: Varsity Track 1,2,3,4; Cross-Country Varsity Track, 3,4; Freshman Football, 1.

CAROL SUSAN RATKUS. Activities: FTA, 3; Freshman Chorus, 1; Girls Chorus, 3; Advanced Mixed Chorus, 4; Spiriters, 3,4; International Relations Club, 4; French Club, 3. Awards: Choral Letter and Certificate.

WILLIAM ERNEST RAYMOND, "Bill". Activities: Guitar Club. Sports: Track, 1,2,3,4.

BEVERLY MARIE REED, "Bev". Activities: Spiriters, 1,2; French Club, 1,2; SCA Representative, 2; FHA, 1; Senior Class Council Alternate, 4.

JOE ROBERT REEDER. Activities: German Club, (President), 4; Key Club, 2,4; National Honor Society, 3,4; Junior Class Play, 3; Junior Class President; Junior Class Representative, Math Club, 2; New Jersey Boy's State, 3. Awards: First Place Tennis Singles, (USEUR); Biological Sciences, 1; Student of the Month, 1. Sports: Varsity Tennis, 1, 2,3,4; J.V. Basketball, 1; Varsity Basketball, 3.

GEORGE ARNOLD REESE, "Arnie". Awards: Varsity Baseball Letter, 2,3; J.V. Baseball Letter, 1. Sports: Varsity Baseball.

DEBORAH ANN REGN, "Regan". Activities: Spiriters, 3; Drill Team, 4; Yearbook, 2,4; Latin Club, 3; PYOK, 2. Awards: Honor Roll Award. Sports: Varsity Swimming Team, 2.

MICHAEL THOMAS REILEY, "Mike". Activities: Spanish Club, 1,2; Spiriters, 4. Awards: West Point Leadership Award: Tri-Captain Varsity Football. Sports: Football, Freshman, 1; Varsity, 3,4; Baseball, JV, 2; Baseball, Varsity, 3,4; Wrestling, J.V., 2,3.

BARBARA RICE.

DENNIS RICE.

HERBERT ALLEN ROBERTS. Sports: Wrestling, J.V., 3.

DONALD ADDISON ROBINSON. Activities: Art Club, 1; DECA, 1.

MARSHA CAROLE ROLAND. Activities: Spiriters, 2,3,4; SCA Representative, 4. Sports: Softball, J.V., 2.

CAROLYN ANN ROMNEY. Activities: French Club, 1; Freshman Cheerleader, 1; Spiriters, 3; Transit Literary Magazine, 3; Keyettes, 3,4; Drill Team, 2,3, 4, (Captain), 4; Senior Class Council Representative, 4. Awards: Homecoming Princess, 2,3,4; Twirl Dance Queen, 3.

ROBERT AMADAE ROSE, "Bob". Activities: Coin Club, 1; French Club, 4; Guitar Club, 4.

LYNN ROSSI. Activities: FTA, 1,2; Drill Team, 4; Senior Class Council (Representative), 4; Chorus, 4.

WARD CHRISTOPHER ROTHERY, "Chris". Sports: Basketball, Varsity, 1,2,3; Football, Varsity, 2,3. Football, J.V., 1; Freshman Basketball, 1; Basketball, J.V., 1,2.

JANET ELAINE RUSSELL. Activities: French Club, 2; Scorpionettes, 1,2; Drill Team, 4; FHA, 1. Awards: Swimming Letter; Hockey Letter; Scorpionette Letter; Drill Team Letter. Sports: Swimming, Varsity, 2; Hockey, J.V. and Varsity, 3,4.

JOANN RUSSELL. Activities: Pep Club, 1,2; French Club, 2,3; FTA (Treasurer), 1; California Scholarship Federation, 1,2,3; Spanish Club, 3,4; Sophomore Class Secretary.

WILLIAM EMMETT SADLER, "Willie".

SUSAN PHYLLIS SALZBERG. Activities: French Club, 1; FHA, 2,3. Awards: Academic Letter. Sports: Basketball JV 1.

LANCE MICHAEL SAMUEL. Activities: German Club, 2,3,4; National Honor Society, (President), 3,4; Key Club, 3,4; Spiriters, 3,4; EmVee Hi, (Sports Editor), 4.

DANIEL BRIAN SANDERS. Activities: Weight Lifting Club, 1; Guitar Club, 2; DE, 3,4.

HELEN HOPE SAVAGE. Activities: French Club 1; Pep Club 2; Spiriters Club 3,4; Yearbook Staff, 3,4.

LINDA JO SCHAEFER. Activities: SCA Representative, 1,2; German Club, 4; Biology Club, 4; Debate 1.

JO ANN SCHILLING. Activities: Spanish Club, 3; VOT, 4.

THERESA HELEN SCHMID.

ROLF SCHMIDT.

DONA LEE SCHUSTER. Activities: VOT Club, 4; FSA, 4; Teenage Assembly, 2.

CHERYL LYN SCOTT. Activities: French Club, 1,2, (Secretary-Treasurer, 2); Keyette Club, 3,4, (Vice-President, 4); Newspaper, 2,4; S.C.A. Hospitality Committee; Student Activities Council, 4; Senior Honor Society, 3,4; Senior Honor Society, 3,4; French National Honor Society, 3.4. Sports: J.V. Cheerleading, 2. Awards: French, High Average, 1,2, 3; 1st Place, Va. National French Contest, 3; Geometry High Average, 2; Biology, High Average, 2; Earth Science, High Average, 1; English, High Average, 1,2; History, High Average, 1,2; J.V. Cheerleading Letter, 2.

JOAN PATRICIA SCOTT. Activities: Guitar Club, 4.

MARGARET FAITH SCOTT, "Suzy". Activities: French Club, 3. Awards: Outstanding Art Student, 3.

DIANE JEAN SEABLOM. Activities: Color Guard, (Captain), 4; Senior Class Council Representative, 4; SCA Representative. Awards: Band Letter, 2; Band Bar, 3; Band Star, 4; Chorus Letter, 1,2,3,4; Chorus Bars, 1,2,3,4; Chorus Pin 4.

MARIA MARLENE SEILING, "Marlene". Activities: Latin Club, 1,2,3,4, (Treasurer, 4); GAA 2; Debate, 2; Junior Honor Society, 2. Sports: Varsity Basketball, 2. Academic Letter, 1.

GEOFFREY C. SERRELL. Sports: Varsity Wrestling, 3,4. Awards: Letter in Wrestling, 3.

KIP PRESTON SHOEMAKER. Activities: Hi-Y, 1; Yearbook, 4, (Sports Editor); Sophomore Class Council, 2; Junior Class Council, 3.

STEPHEN CRAIG SHOMION. Activities: International Relations 4; Yearbook, 4, (Sports Editor); Newspaper, 4. Awards: Varsity Letter in Tennis, 3. Sports: Freshman Basketball, 1; Intramural Basketball, 1; Intramural Basketball, 1,2,3,4; Junior Varsity Wrestling, 3; Varsity Wrestling, 4; Varsity Tennis, 2,3,4.

IRWIN WILLIAM SIEFFERT.

PEARL REBECCA SIMMS. Activities: SCA Alternate, 1. Awards: J.V. Letter for Softball and Certificate of Participation, 2; Varsity Letter for Field Hockey and Certificate of Participation, 3,4. Sports: J.V. Hockey, 2; Varsity Hockey, 3,4, (Co-Captain); J.V. Softball.

GERALYN NEVADA SIMPSON. Activities: Biology Club, 3, (President); Spanish Club, 1,2,3,4; Band 1,2,3,4.

HOWARD L. SIMPSON. Sports: J.V. Baseball, 1,2.

LYN SINGLETARY.

MARSHA ELIZABETH SITNIK. Activities: French Club 1,2; French Honor Society, 3,4; Junior Honor Societv, 1.2: Senior Honor Society, 3,4, (Reporter); Keyette Club, 3,4; Drill Team, 2,3,4; Spiriters, 1,2,3; Sophomore Class Council Representative; Junior Class Council Alternate, 3; SCA Representative, 4, (Secretary of Publicity); "Youth Wants to Know", 3,4; Newspaper, 3. Awards: Scholastic Letters, 1,2,3.

BETTY SIVAK.

JEAN MARIE SLYE, "Jeanie". Awards: Magna Cum Laude, (National Auxilium Latinum Test), 2; NEDT Achievement Award, 1,2.

DALE NEWTON SMITH. Activities: DECA, 1.

EUGENE FRANCIS SMITH, "Genie".

JOHNNY SMITH. Activities: Spanish Club, 2; Biology Club, 2; DECA, 4, (Treasurer); Transit Art and Literary Magazine, 3, (Art Editor). Sports: J.V. Wrestling, 1.

JUANITA LOUISE SMITH. Activities: Drill Team, 3,4; Spiriters, 3; Spanish Club, 3.

CHRISTINE ELLEN SMYTH, "Christie". Activities: SCA Representative, 1; Newspaper Staff, 1; Spiriters, 2,3; Tri-Hi-Y, 3; Senior Class Representative, 4; FHA, 4; Thespian Society, 2; Talbot y Teens, 2; Ringtennis Team, 1, (Captain); French Club, 1,2.

SENIOR DIRECTORY

ROBERT RAGAN SNIDER, "Bob". Activities: SCA Representative, 4. Sports: Varsity Football, 3; Assistant Coach Freshman Football, 4; Freshman Football, 1. Awards: Varsity Football Letter; Freshman Football Letter.

RUBY ANN SNIPE.

ROSE ELSBETH SOMMERFELDT. Activities: German Club, 2; FSA, 4; VOT, 4.

DONALD CHARLES SOULE, "Don". Activities: Industrial Arts Club, 1,2,3. Sports: Swimming Team, 1.

HELEN THERESA SPELLMAN. Activities: Debate Club, 2,3,4, (President, 4); Keyettes, 3,4, (Senior Representative, 4); Band, 1,2,3,4, (Secretary-Treasurer, 2,3,4); SCA Treasurer, 4. Awards: Achievement Award in Band; Varsity Hockey Letter. Sports: Varsity Hockey, 3; J.V. Hockey, 2; J.V. Basketball, 2.

GEORGE DOUGLAS SPINKS. Activities: Spiriters, 4; SCA Representative, 4.

BONNIE DALE SPRINGLE. Activities: Spiriters, 1,2; Cheerleader, 1. Awards: Basketball Letter, 3. Sports: J.V. Basketball, 2; Varsity Basketball, 3.

DALE MARIE SQUIRES. Activities: FSA, 3. Awards: Patrol Letter.

LARRY TENNANT STAFFORD. Activities: Spanish Club, 4. Awards: Football Letter. Sports: J.V. Football, 1.

NOEMIE STAPULA.

MARGARET MARY STEDMAN, "Peggy". Activities: Spiriters, 1; FTA, 3; Surveyor Staff, 4; Keyettes, 4.

RICHARD THOMAS STEED, "Ricky". Activities: Spanish Club, 2,3; Spiriters, 3; SCA Representative, 4. Awards: J.V. Football Manager Letter. Sports: J.V. Football Manager.

ALICE WILLOREE STILES. Activities: VOT Club, 4; Spiriters, 2; FHA, 2. Awards: Mixed Chorus Letter, 2; Mixed Chorus bar and pin, 3,4.

CHRISTINE PRISCILLA STILES, "Chris". Activities: Spiriters, 2,3; FSA, 4; VOT Club, 4.

BENEDICT LEONARD ST. JERMAINE, JR., "Ben". Activities: Varsity Cheerleader, 3. Awards: Freshman Football Letter, 1; Varsity Football Letter, 3,4; Varsity Track Letter, 1,3,4. Sports: Freshman Football, 1; J.V. Football, 2; Varsity Football, 3,4; Varsity Track, 1,2,3,4.

PATRICIA ANN SUBLETT, "Pat". Activities: Pep Club, 1; CSMC, 1; Sodality Club, 1; FSA, 4, (Secretary); FHA, 4. Awards: National Merit Latin Award.

MICHAEL GLYNN SULLIVAN, "Mike". Activities: Spiriters, 2,3; Guitar Club, 2,3; Drama Club, 4. Awards: Varsity Football Letter, 3; Football Certificate Award, 3. Sports: J.V. Football Manager; Varsity Football Manager; J.V. Tennis, 1.

PATRICK LYNN SULLIVAN, "Pat". Activities: Biology Club, 2, (Sergeant-at-Arms); Guitar Club, 2,3; French Club, 2,3; Chess Club, 1; SCA Representative, 1. Sports: J.V. Football, 2.

LORNA LAURELL SUTHERLAND. Activities: Senior Honor Society, 3,4; Junior Honor Society, 2; JCL, 1,3, (President), 4; Spiriters (Vice-President), 4; Varsity Cheerleading, 3; Biology Club, 2; Class Representative, 1,3; Keyettes, 4. Sports: Girls Varsity Basketball, 2; Awards: Freshman Scholastic Award; Latin Award.

MARTHA ANN SWEATT, "Marti." Activities: Senior Honor Society, 3,4; Varsity Cheerleader, 3; Keyettes, 4; Vice-President, Senior Class, 4. Sports: Hockey, J.V., 2; Girls Basketball, J.V., 2.

ROBERT BURNS SWINK, "Bob." Awards: Wrestling Letter, 2,3,4; Football Letter, 3,4. Sports: J.V. Wrestling, 1; J.V. Football, 2; Varsity Wrestling, 3,4; Varsity Football, 3,4.

MARY TATE.

STEVEN RICHARD TATSCH, "Steve." Activities: German Club, 1.

BRIAN ARTHUR TAYLOR. Activities: Sophomore Class President, 2; Freshman Football (Co-Captain), 2; J.V. Football (Co-captain), 2; Varsity Wrestling (Co-captain), 4; Mixed Chorus, 1,2; SCA Representatives, 1,2,3. Awards: Freshman Football Letter, 1; J.V. Certificate, 2; Varsity Football Letter 3,4; Varsity Wrestling Letter, 1,2,3,4; First Place N. Va. Wrestling Tournament — 138 lb. class, 3; Football, First Team, Alex. Dist. Guard; Second Team, All-Northern Va. Guard. Sports: Freshman Football, 1; J.V. Football, 2; Varsity Football, 3,4; Varsity Wrestling, 1,2,3,4.

DUNCAN STUART THOMAS. Activities: Guitar Club, 3; DECA, 4.

JUDITH MAY THOMAS, "Judy." Activities: French Club, 1; Drill Team, 2,3, (President), 4; Sophomore Class Council, 2; Yearbook, 3 (Asst. Ed.), 4; Keyettes, 4. Awards: Chorus Letter and two bars.

SHERYAL ANN THOMPSON. Activities: Modern Dance Club, 1; Girls Chorus, 3; Advanced Mixed Chorus, 4. Awards: Chorus Letter.

JUDITH ANN THORPE, "Judy." Activities: GAA, 2,3; VOT Club, 4; FSA, 4.

LINDA SUE TINGLER. Activities: FSA (Treasurer) 4; FHA, 2,3,4; Latin Club, 1. Sports: J.V. Girls Basketball, 1.

MICHAEL DEAN TIPA, "Dean." Activities: German Club, 3; Letterman Club, (Treasurer), 2; Class Councils, 1,2,3; Key Club, 3,4; SCA Representative 2. Sports: Varsity Football, 2; Varsity Basketball, 2; J.V. Wrestling, 3,4.

SHARYN IRENE TRENARY. Activities: Pep Club, 1; Chorus Play, 1; "Bye-Bye Birdie", 2; French Club, 2; FTA, 2; Spiriters, 3; Freshman Orientation, 3; SCA Representative 3. Awards: GAA Letter and Certificate, 2. Sports: Hockey, Varsity, 2; Gymnastics, 3,4; Tennis, 4.

FRANCIS MERIWETHER TRUSCOTT, "Frank." Sports: J.V. Football, 1,2.

NANCY JOAN UMBAUGH. Activities: Majorettes, 2.

LENNARD EDWARD VAUGHN, JR., "Ed". Activities: Spanish Club, 1,2,3,4, (Secretary, 3); Spanish Honor Society, 3; Spiriters, 4; Guitar Club, 4.

PATRICIA DIANE VIA. Activities: GAA — (Publicity Chairman), 2; GAA (President), 3; Advanced Mixed Chorus, 4. Awards: GAA Letter and Pin. Sports: Girls' Softball Team, J.V., 1.

SUSAN ELIZABETH VINAY. Activities: FTA (Treasurer), 3,4; Freshman Cheerleader, 1; SCA Representative, 3; Spiriters, 3,4; French Club, 4; Chorus, 4.

CHRISTINE ELIZABETH WAGENER, "Christie". Activities: German Club, 2,3,4; Spanish Club, 1,2; Spiriters, 1,2,4; FHA, 1; SCA Alternate Representative, 3,4; Junior Class Council, 3; Surveyor Staff (Business Manager), 4.

BEVERLY FRANCES WALDER. Awards: Library Award; Geography Certificate.

LINDA KAREN WALLACE. Activities: FHA, 1; Advanced Mixed Chorus.

ELLA REBECCA WALLS, "Becky". Activities: SCA Representative, 1; Spiriters, 1,2; Junior Honor Society, 1,2; Senior Honor Society, 3,4; FSA (President), 3,4; Keyette Club, 4.

MARGARET ANN WALSH. Activities: Junior Honor Society (Secretary), 1; Girls Chorus, 3. Awards: Softball Letter. Sports: Softball, Varsity, 3.

NANCY LEE WARD. Activities: Freshman Girls Chorus; Chorus Girls; Mixed Chorus; Advanced Chorus. Awards: Chorus Letter; Two Chorus Bars.

LAURA ELLEN WATSON. Activities: Pep Club, 1,3,4; Spanish Club, 1,3,4; Publications, 1,2; Tri-Hi-Y, 2,3; National Beta Club, 2; NHS, 3,4; FSA (Vice-President), 4; Spanish Honor Society, 3. Awards: Outstanding NEDT; Recipient of Honor Program of Georgia.

PATRICK BOISSEAU WATSON, "Pat". Activities: Amateur Radio Club. Awards: Academic Award, ROTC. Sports: Swimming, J.V., 1; Track, Varsity, 1,2,3.

MITTY ANNE WATTERS, "Anne". Activities: Pep Club, 1,2,3; French Club, 2; SCA Representative, 2,4; Newspaper Representative, 1; Drill Team, 4; J.V. Cheerleader, 2.

NELSON GLENN WEBBER, JR. Activities: Bible Club, 4.

SUZANNE WEIGAND. Activities: Pep Club 1,2; French Club, 1; SCA Representative, 1; "MY FAIR LADY", 2; Homecoming Committee, 2,4; Newspaper reporter, 3; Co-editor Spy glass, 4; Mixed Chorus, 4; Prom Committee, 4; Secretary of Activities, 4.

BRUCE ALLEN WESTERMAN. Activities: Newspaper, 3,4.

JUDY GREY WHALEY. Activities: VOT Club, 4.

CATHY ANN WHITE. Activities: Latin Club, 1,2,3; Spiriters's Club, 4. Awards: Choral Letter, 3.

MARY FRANCES WHYMAN. Activities: Spanish Club, 2,4; Spiriters, 2,4; Library Club, 1,2.

LISA FRANCES WIDEMAN. Activities: Junior Class Council Alternate, 3; Freshman Cheerleader, (Co-Captain, 1); J.V. Cheerleader, (Co-Captain, 2), Freshman Chorus; Girls Chorus, 2; Mixed Chorus, 3; Concert Choir, 4.

JASON WESTCOTT WILDER, "Jay". Activities: Spanish Club, 1. Sports: Track, 2,3; J.V. Football, 1.

WALLACE WILLIAMS.

WANDA CAROLYN WILLIAMSON. Activities: Band, 1,2,3,4; Spanish Club, 2; GAA 2. Awards: Band letter, star, and bar.

MARIKO WILLIS, "Candy", Activities: Pep Club, 1; GAA 1; Latin Club, 1; Sports: J.V. Basketball, 1; Varsity Basketball, 2.

DEBORAH ANN WILLOUGHBY, "Debby". Activities: Math Club, 1; Pep Club, 1; Biology Club, (President 2); French Club, 2; Junior Honor Society, 2; SCA Representative, 4, (Secretary of Spirit), 3; Keyettes 4; Drill Team, 4; Senior Council Representative, 4; Leadership Council, 3,4; Co-Chairman of Homecoming, 4. Awards: Academic Letter, 2. Sports: Tennis Team, 2.

JOSEPHINE LYDIA WILSON, "Jo".

MARY FLORENCE WILSON. Activities: Tri-Hi-Y, 2; Spanish Club, 3; Spiriters, 3,4; GAA, 3; Art Club, 4. Sports: J.V. Basketball, 3,4.

PATRICIA ANNE WOODSON, "Pat". Activities: AFS 2; Pep Club, 3; Service Club, 3; Newspaper, 3; Student Council, 3; Class Secretary, 3; Ring Committee, 3; Prom Committee, 3; National Honor Society, 3,4; Latin Club, 4; SCA Alternate, 4.

LINDA WYLIE.

DONNA KAY YOUNG. Activities: Debate Club, 3; FHA, 2,3,4.

Secretary-Treasurer
Stuart Paxton

President, Stan Florer

Vice-President, Ronald Knight

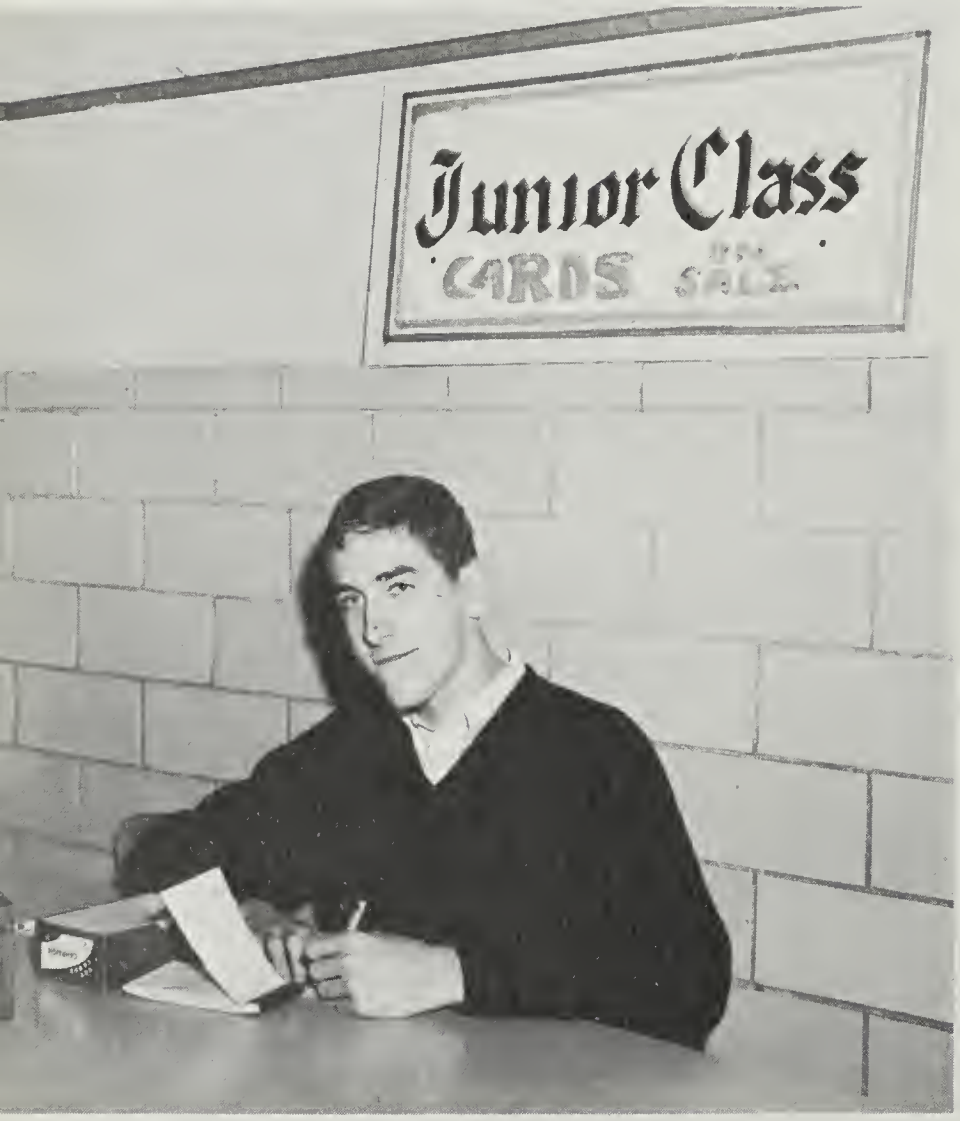

Sponsor, Miss Frieder

The Class of 1967

Walter Acree
Scott Alexander
Janice Allen
John Allen
James Alls
Glenn Anderson

Judith Anderson
Frederick Badger
John Baker
Lynda Baldwin
Fernando Banderas
Deborah Barker

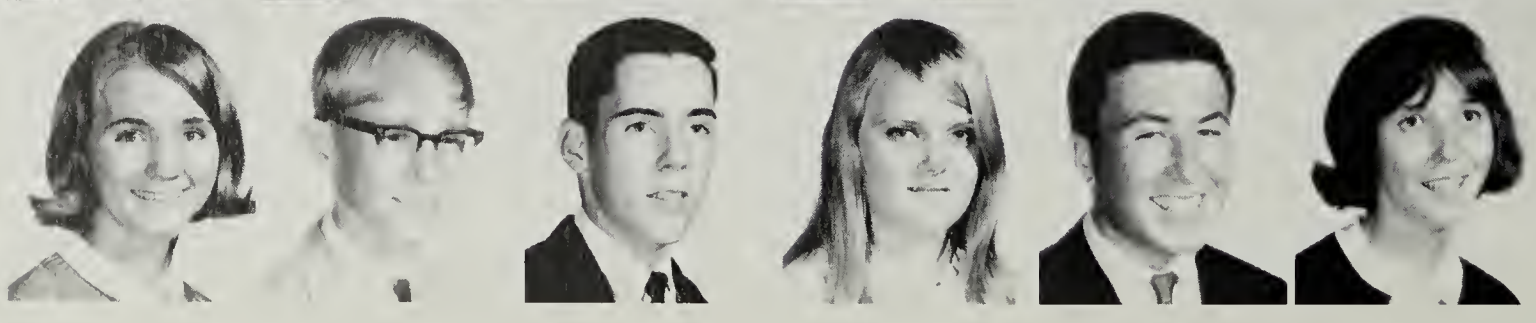

Nora Barnes
John Barry
Learned Barry

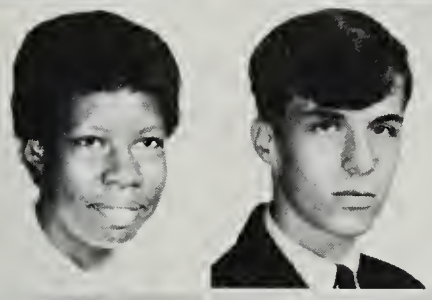

Barbara Belcher
Clyde Berry

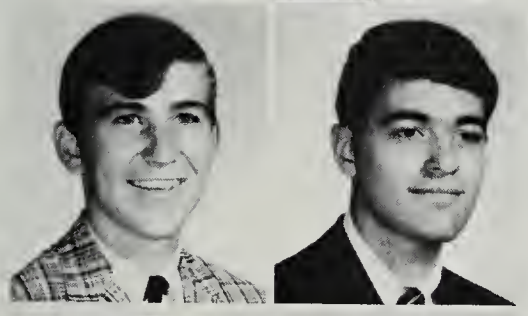

James Betz
Anthony Biondolillo

Margarethe Bixler
Dinah Blackmon

Kathleen Blakeney
Linda Blankenship

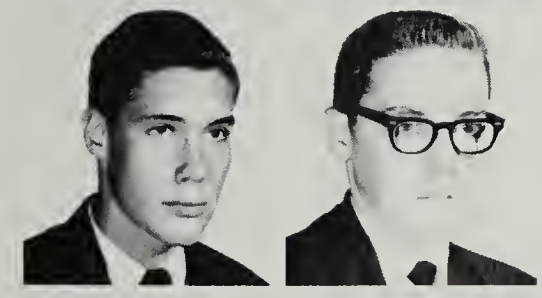

David Blount
Martin Bodway

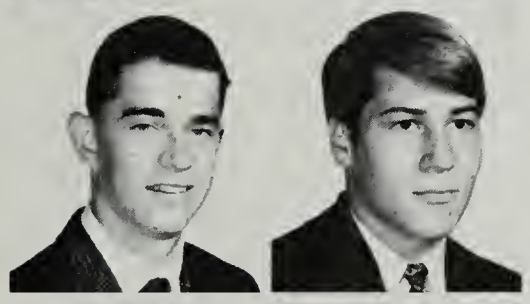

Ralph Boldt
Stephen Bordner

Leonard Bowers
Wanda Bradshaw

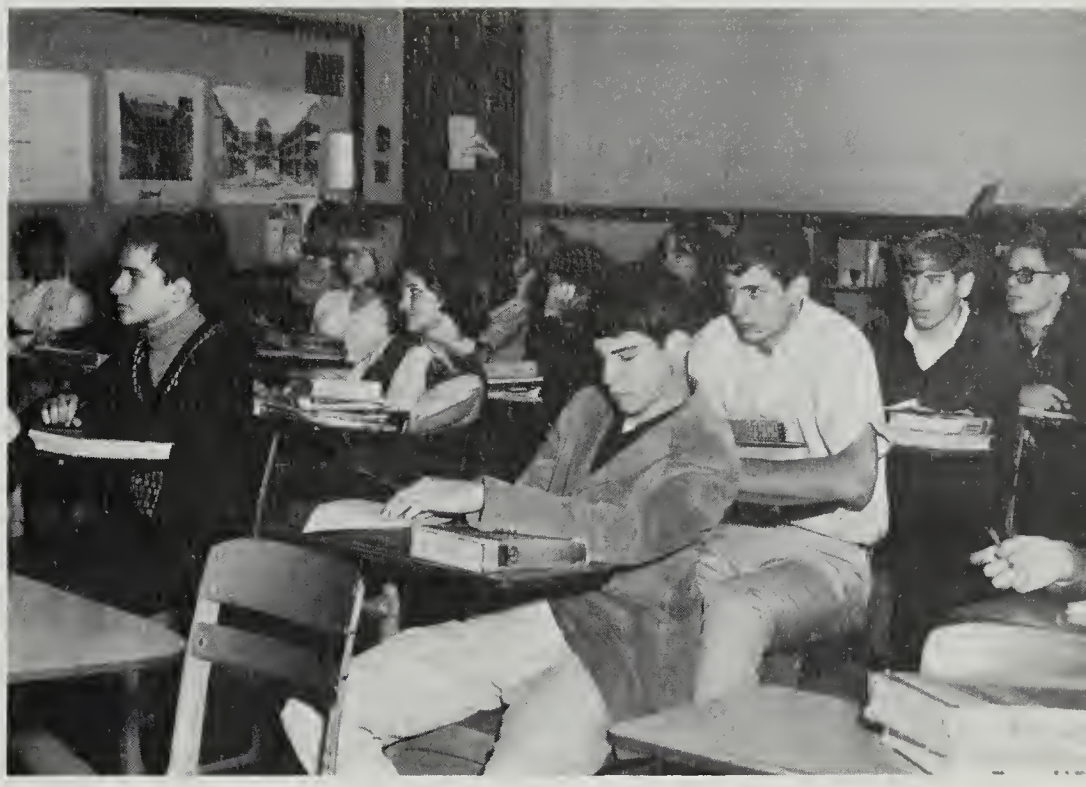

Juniors find a moment of relaxation in English while listening to records.

The Christmas Door-Decorating Contest finds Stu Paxton and Linda Wylie at work.

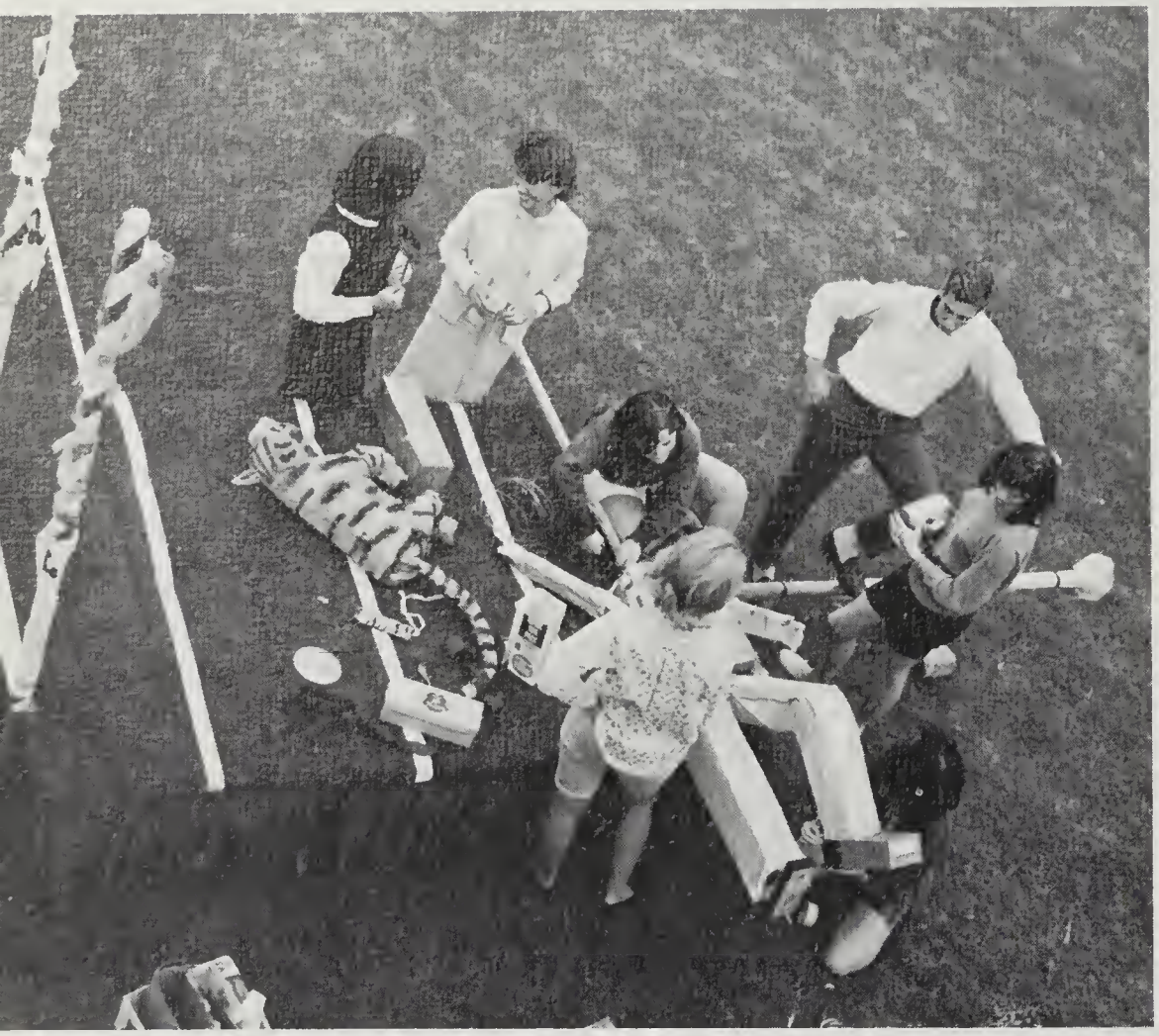

C.eative Juniors at work on their Homecoming float.

Talking and homework session before school.

Jacqueline Brake
Karen Brechtbill
Sandra Brigman
Lenoria Brown
Margaret Brown

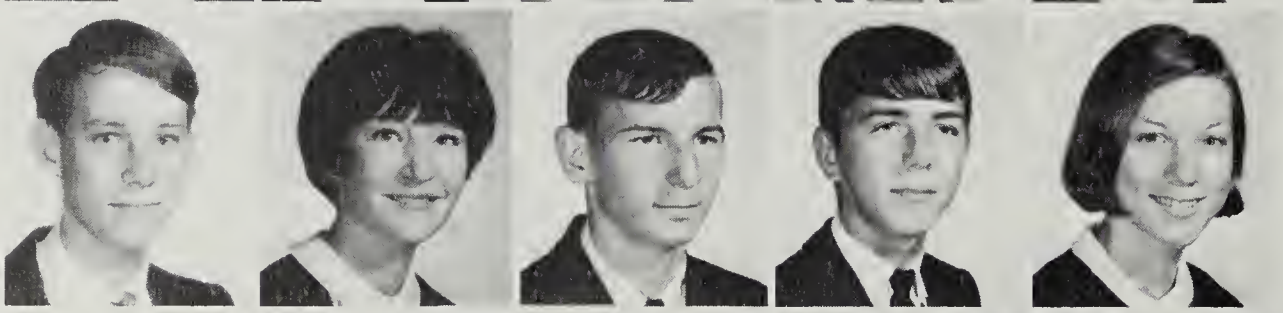

Michael Brown
Tereasa Broyles
John Buckhannon
Harry Burgan
Debra Burger

John Byrd
Stephen Cadwallader
Michael Calder
John Callahan
Roxane Callahan

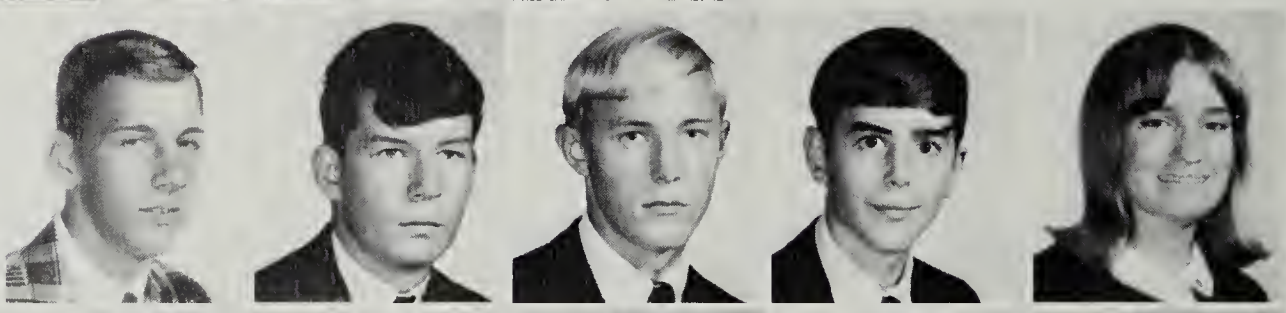

Beatrice Campet
Judith Cancilla
Diane Cecil
Mary Chandler
Stuart Childress

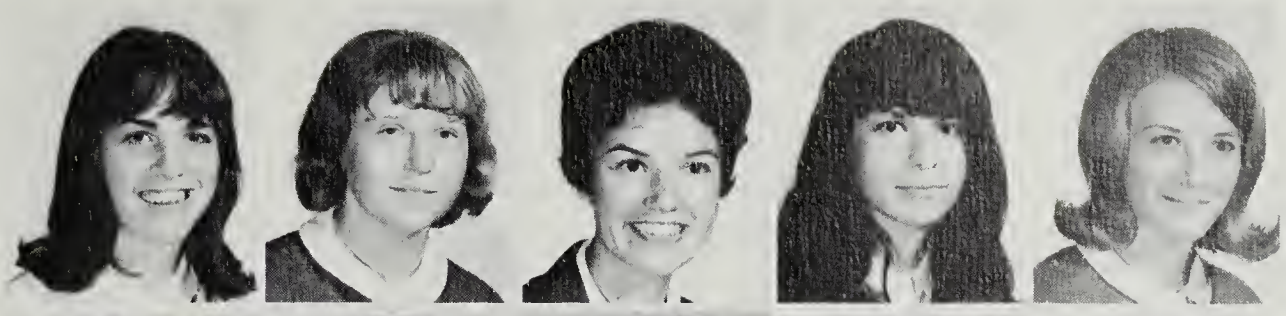

Melissa Coates
Bonnie Cogar
Iris Cohan
Elaine Collier
Carol Colyer

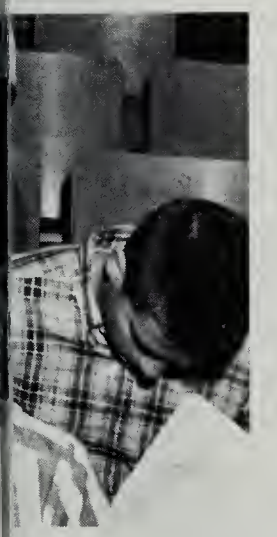

Candise Consolvo
Melanie Cooke
Janice Corlett
Laurie Crann
Susan Crawford

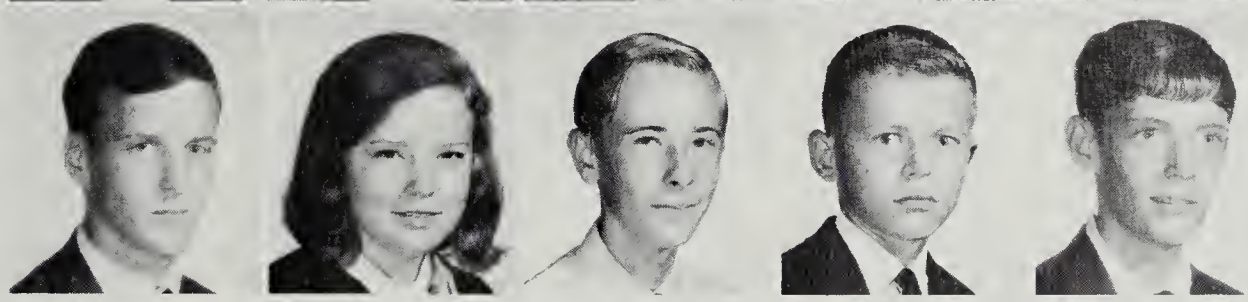

Kevin Crowe
Wava Culver
Bruce Cumming
Craig Davis
Lee Davis

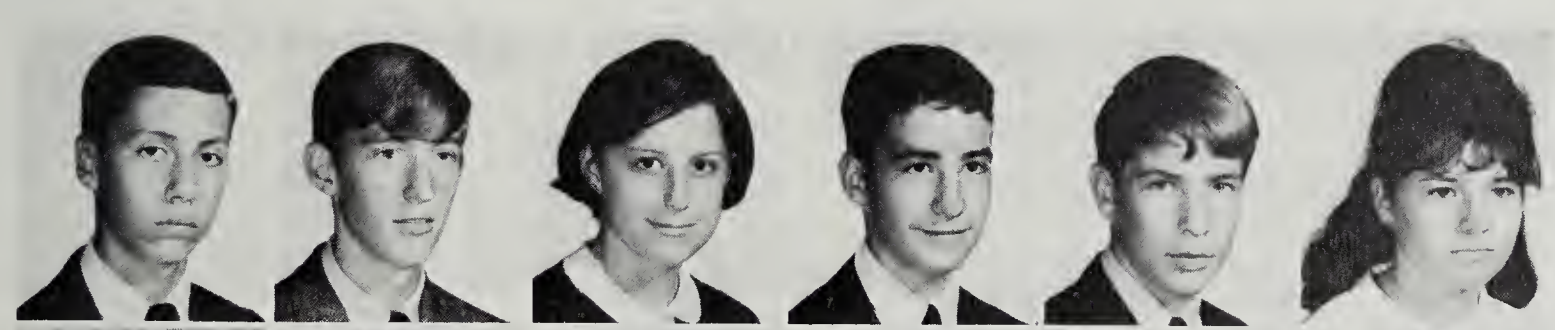

Raymond Davis
Terry Davis
Donna Dawson
James Dawson
Robert Dawson
Linda Dean

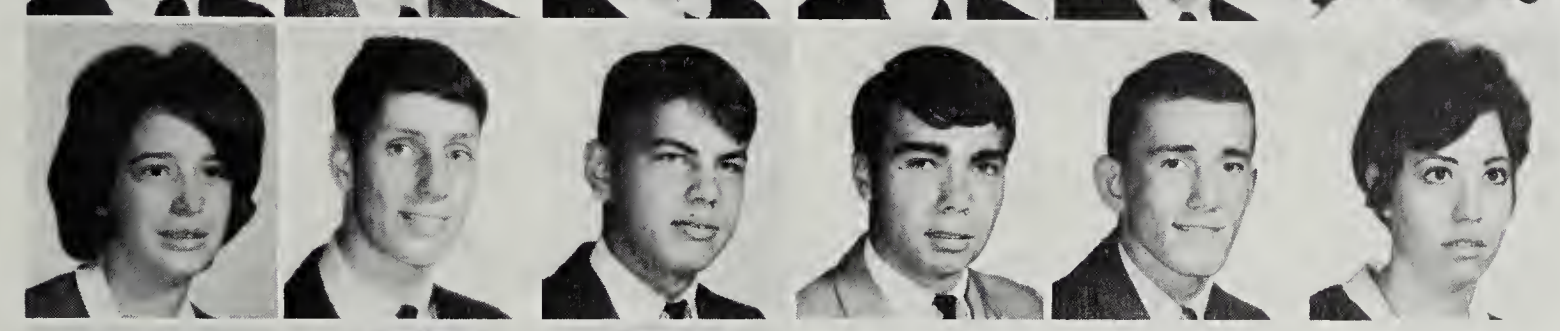

Sharon Dempsey
Charles Dennis
William Devens
Gordon DeZulovich
Richard Diamond
Diana Dillon

Richard Doane
Deborah Dunn

Denise Dodge
James Dyer

Craig Dunivent
Dorothea Eddy

How to succeed without really trying.

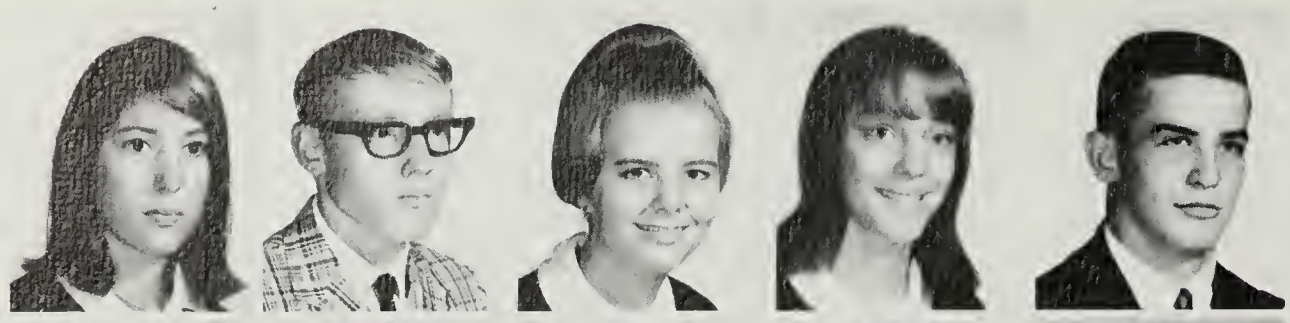

Joan Egan
John Egan
Sandra Ellis
Marilyn Etkin
John Eubank

Michael Feil
Kathryn Fenley
Ronald Fifield
Randy Finder
Marilyn Fiorillo

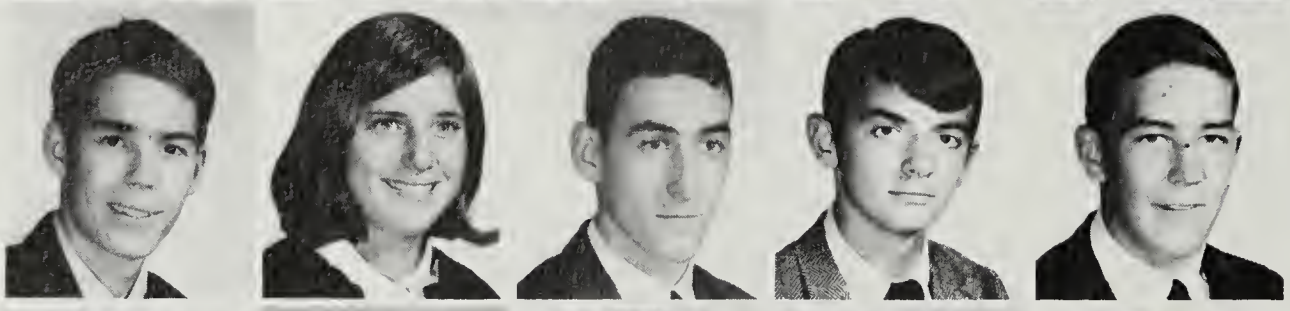

Hill Fitzgerel
Eileen Flattery
Stanley Florer
Vernon Fragiacomo
Charles Franger

David Frazelle
Anne Fuller
William Funk
Cheryl Gaddis
Robert Gallavan

Frances Game
Frank Garber
Robert Garber
Mack Gardner
Bette Garrett

Mark Gaylor
Charles Gentry
Marcia Gentry
Susan Gibson
Michael Gilroy

Left, right, up . . . or down?

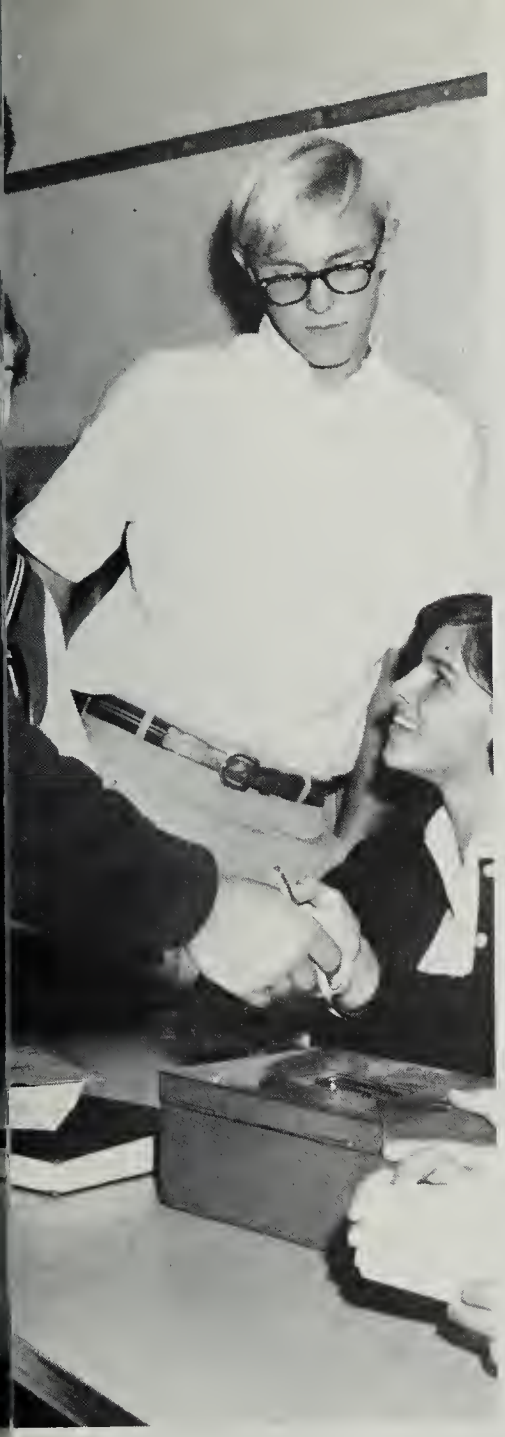

Active Junior, Jim Mendelson, buys his class card.

Barbara Gmaz
David Gorski
Carole Graber
Steve Gray

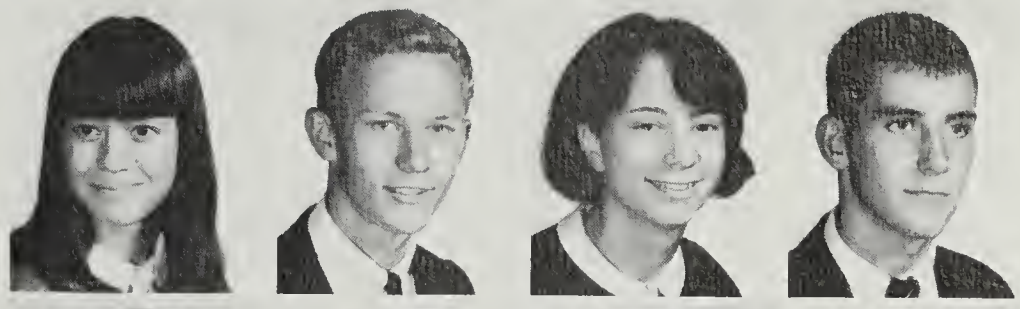

Victoria Grey
Virginia Grigsby
Larry Gross
Donna Grover

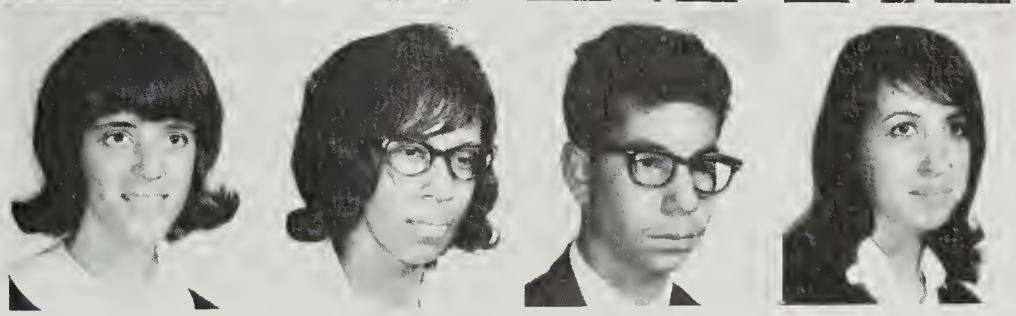

Class Council listens attentively as Ronnie Knight tells of future plans.

Harry Haaser
Richard Hall
Mary Hambleton
Deborah Hammond
Catherine Hancock
Tom Hancock

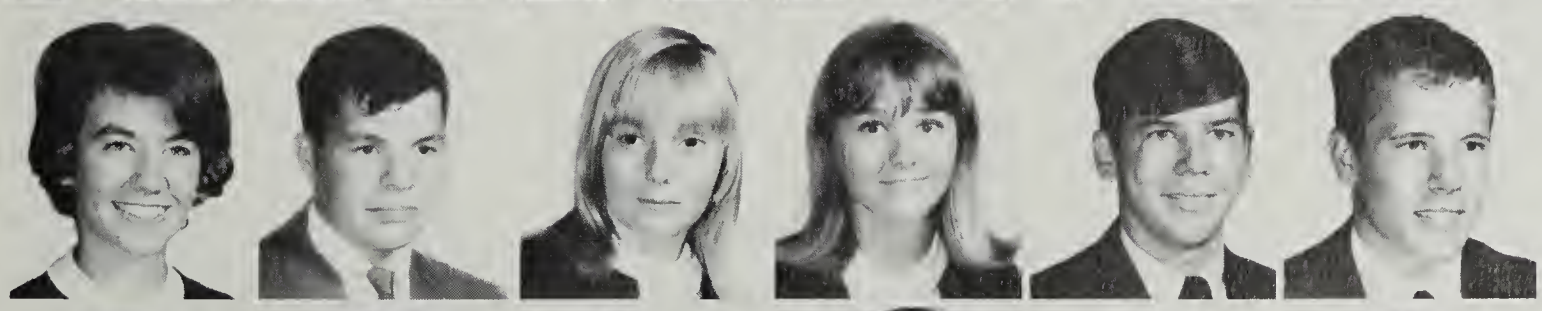

Christine Hansen
Nils Hanson
Pamela Harrill
Linda Harris
William Harris
David Haseman

Skip Hayes
Harold Hazelgrove
Terry Head
Connie Helmick
John Hendrix
Peter Hermann

Juniors show their talents as acrobats?

Skip Acree discusses his college plans with Mr. Shelton.

Douglas Hicks
James Hines
Steve Hines
William Hitchcock
Bonnie Holloman
Byron Hornbaker

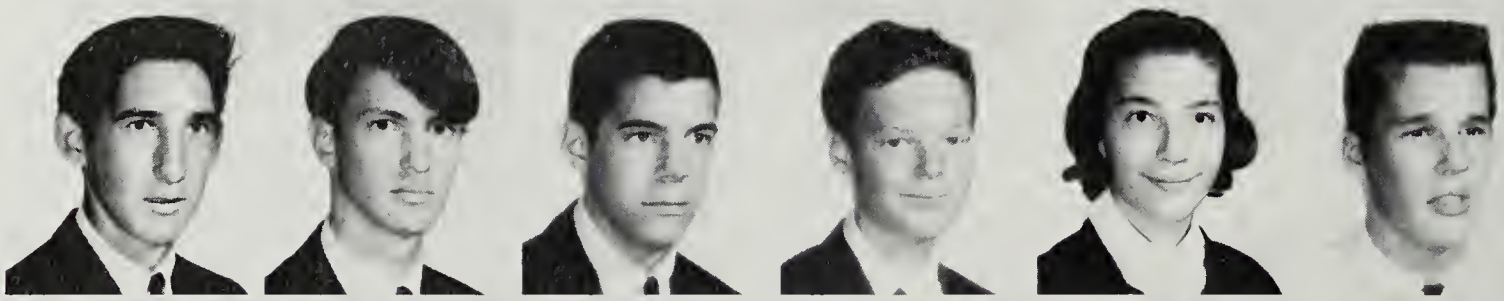

Deckard Hower
Jerry Hudson
Ray Hutzler
Mark Irwin
Deborah Jackson
Eugene Johnson

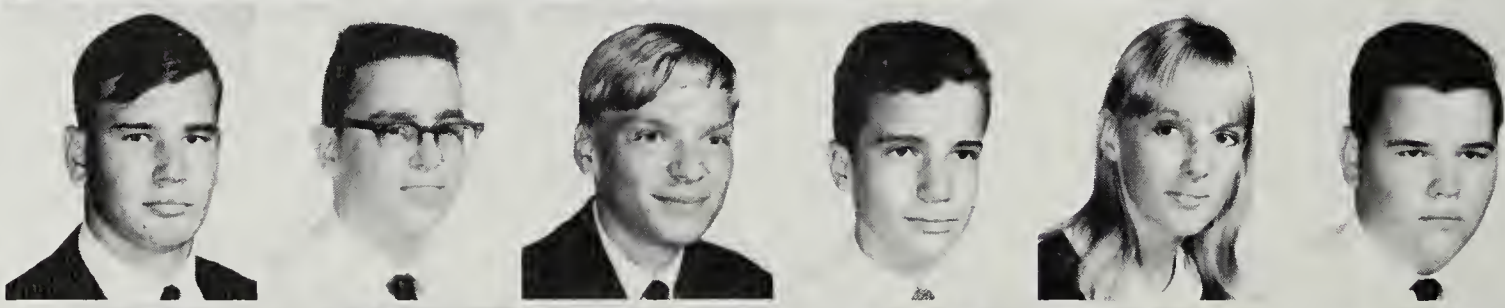

Garde Johnson
Sandra Johnson
Angela Jones
Hardy Josephson
Patrick Kaveney
Stephen Keef

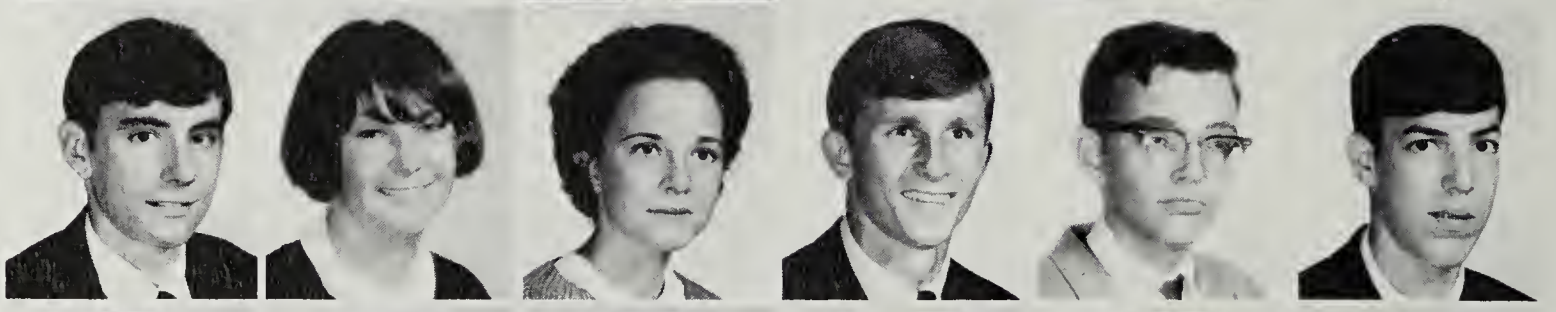

Kathleen Keel
Kent Keirsey
Janet Kelly
Joseph Kennedy
Joynal Kim
Yoon Hi Kim

Ronald Knight
Wolfgang Kotz
Gary Kugler
James Landry
Penelope Lawson
David Layton

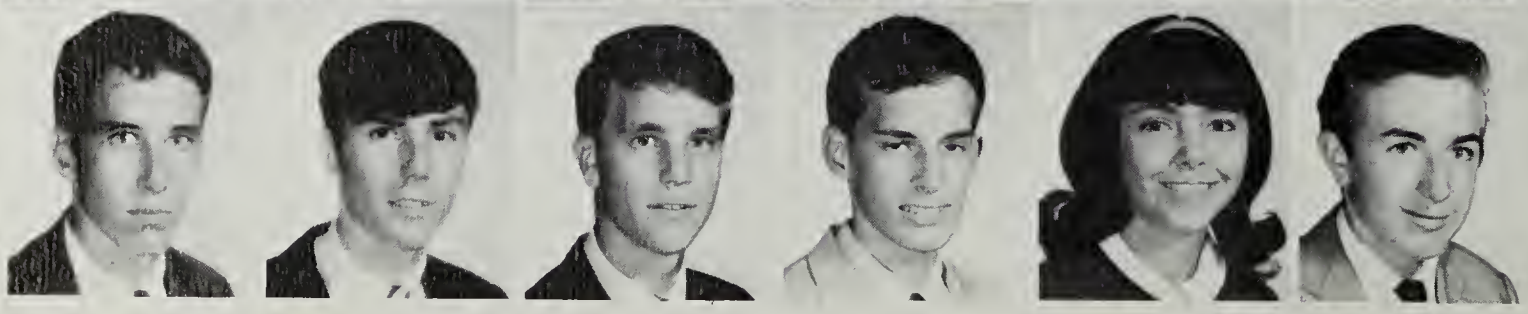

Linda Leady
Cheryl Leckey
Barbara Lee
Doris Lee
Mildred Lewis

Pat Lichtenberger
Kaye Lilly
Gary Little
Gilda Littlejohn
Thomas Long

James Luedtke
Pamela Luka
Rita Lusker
Karen Lyons
Robert Mann

Future basketball star takes "time out."

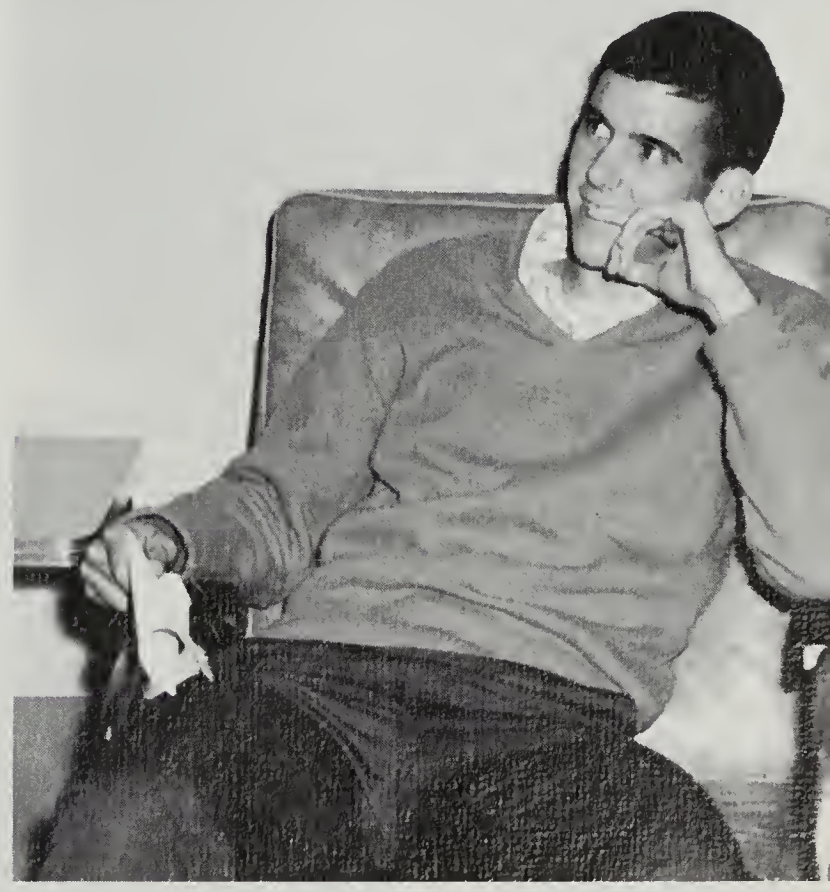

William Manning
Diana Mannon
Richard Marlatt

Franklin Marr
Deborah Marsh
Jeannie Martin

Edward Marvel
William Mathews
Steven Maye

Todd McDiarmid
James McElhinney
Linda McGrail

Chris Hansen experiences one of the exciting moments in the life of a Junior.

Mike Medlin
James Mendelson
Molly Mendenhall

Michael Mense
Brett Merritt
Thomas Messer

Craig Metcalfe
Charles Mitchell
John Mitchell

Robert Mitchell
Nanette Mobley
Sheila Mone

Donald Moody
Annette Moore
Charles Moore
Kimberly Morrison
Barbara Muller
Jerry Nash

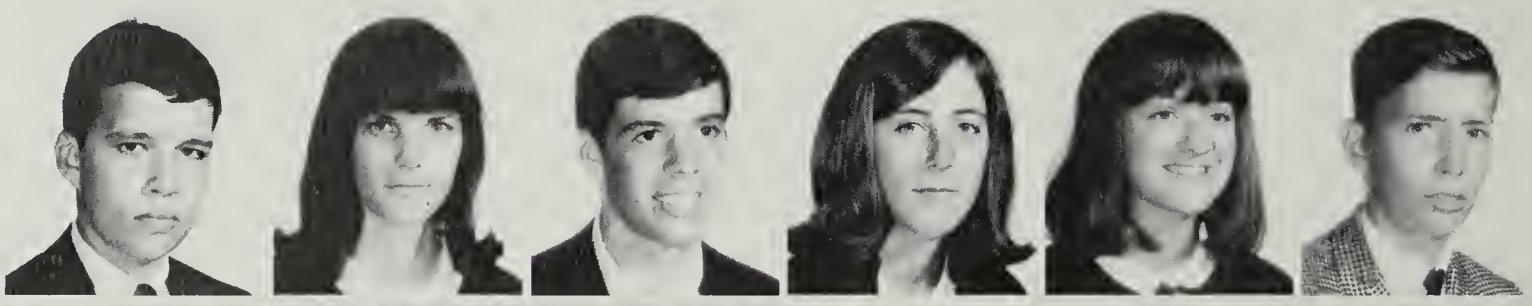

Ramon Nevarez
Danny Nicely
Darrell Nolton
John North
Jeffrey Olson
Sherry O'Quinn

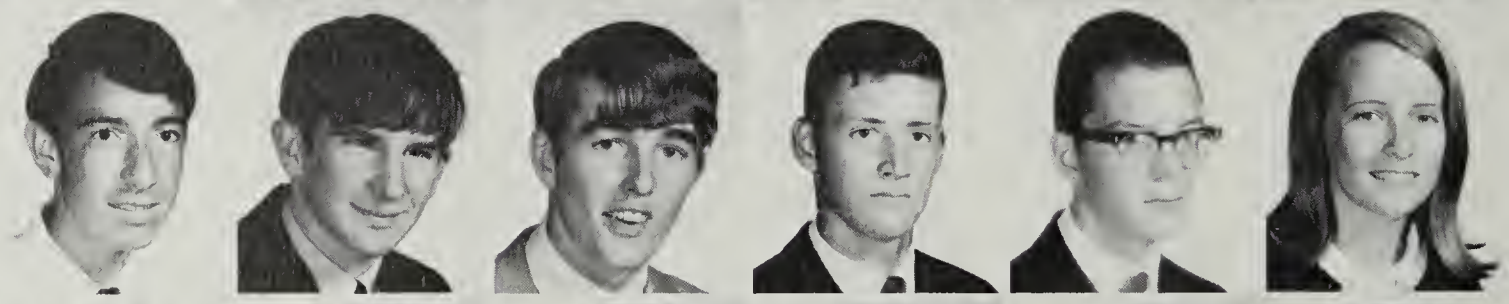

Daniel O'Rourke
Mark Osborne
Cynthia Owens
Bryan Painter
Carla Palas
John Paolantonio

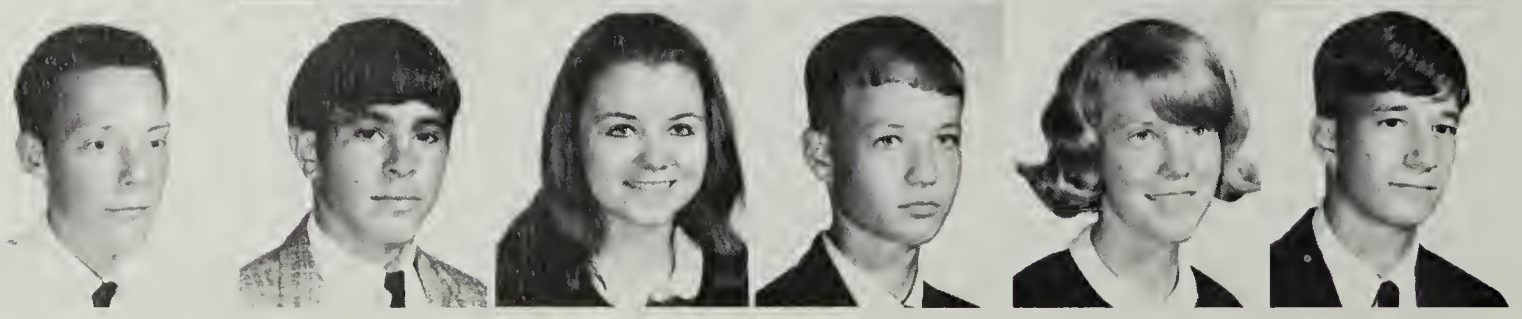

William Parker
Carol Parks
Stuart Paxton
Pat Perrin
Charles Phipps

Elizabeth Pollock
Janice Poole
Joan Pooley
Martha Porter
Steven Prichard

Nils Radhe
Cynthia Rainer
Paula Rainey
Anthony Ratkus
Susan Rawlings

A Junior's dream.

Which stone are you ordering?

Glenn Reeder
George Renault
Bessie Reno
Daniel Reynolds
Gail Reynolds

Tom Rhodes
Barbara Rice
Charles Richardson
Clara Rinehart
Charles Robbins

Linda Rodgers
Lynn Roethlein
Darlene Rose
Patricia Rowse
Rhonda Rush

With the help of Betty Crocker, the Juniors make "tiger cakes" for Homecoming festivities.

Jane Russell
Lu San Luis
Mary Santmyers

John Saputo
David Scarce
Warren Schon

Kristine Schwab
Florence Scott
Robert Seaman

Laura Serrell
Darlene Shaner
Joan Shearer

Dawna Skipper
William Slater
Linda Smith
Bonnie Snyder
Ralph Squires
Adrianna Stagg

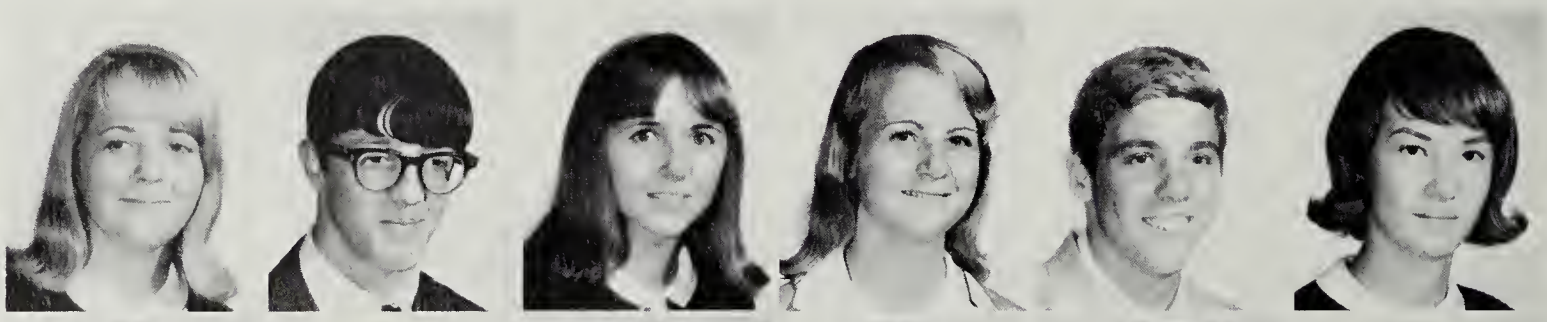

Sharon Stapleton
Donna Steed
Michael Sterling
Robert Stoner
Peter St. Onge
Raymond Stopper

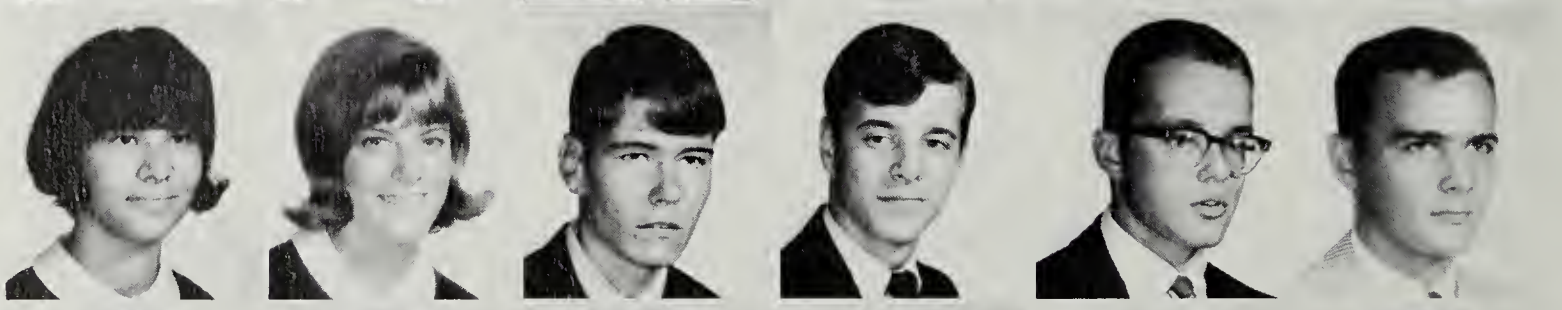

Brenda Stotelmyer
Susan Strom
Harry Stumpf
William Sumner
Janice Sylvest
Peggy Tanner

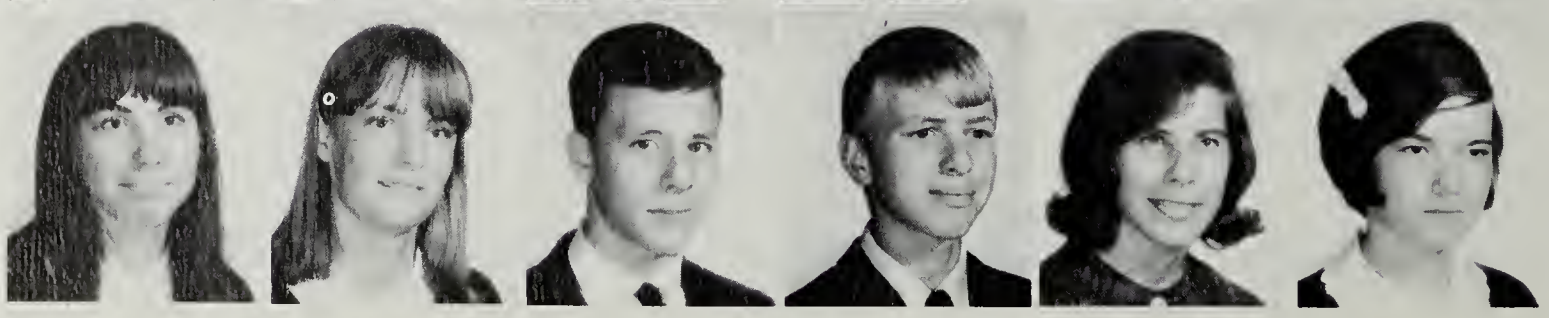

Nancy Tarmon
Anne Taylor
Peggy Taylor
Victor Taylor
James Thompson
Elena Tipa

Joana Twojay
Donald Vechik
Georgia Via
Ed Vigen
Paula Walder
James Wallace

William Watkins
Joyce Wease
John Weaver
Deborah Weber
Deborah Weickhardt
Susan Weistling

Lane Winfree
Kathy Winningham

Linda Wright
Candy Yale

Jim Yurchik
Jerry Zanders

Larry Zumar
Alan Zvolanek

Pictures Missing

David Arnett
Lewis Barber
Delores Bayne
Bruce Beavers
David Boaz
Robert Boothe
Nancy Bouvier
Edwina Bowen
Karl Cates
Diana Cavazos
Austin Chambers
Donald Chambers
Janice Cobb
Jerome Colegrove
Forge Diaz
Peggy Dozier
Karen Dyson
David Eike
Michael Fitzgerel
Daniel Freeman
Robert Furr
John Gillison
William Glendinning
Elizabeth Green
Jean Havrilak
Sue Hein
William Hendy
Beverly Fish
Mary Hopper
Charles Jones
Gerald Jones
Belinda Kelley
Louis Kelly
Glenna Keys
Nancy Krolak
John Leckey

Patricia Little
Pamela Martin
Gail Massey
Beth McClintock
Adrienne McConnell
Susan McElhinney
Sharon McElhonnon
Alan Mercer
Joan Miller
Dolores Nedorlik
Kathleen Newdeck
Patricia Newman
Santos Nunez
Herbert Otis
Ronald Owens
Kathryn Parks
Waldon Peocock
Evelyn Pullen
Douglas Redman
Charles Roland
Judy Rose
Patricia Shafer
Charles Shaw
Jack Shenberger
Susan Shonion
Naney Smith
Sigurd Smith
Ruby Snipe
Elmer Spousler
Michael Spowart
Margaret Talberg
Theodore Teaque
Charles Tharp
William Thomas
Marilyn Thompson
Tadashi Watson

The Class of 1968

President — Kathy Radovich

Vice-President — Betsy Hinson

Secretary — Cathy Jourdan

Richard Acree
Katherine Wyc Allen
Linda Allen
Janice Anderson
Katherine Atkinson
Rosemary Ayres
Charles Badger

Mike Baird
Richard Baker
Arnold Ball
Beth Barbour
Phillip Barkin
Jim Barnes
Paul Wayne Bartlett

Bonnie Barry
Jo Ann Batchelor
Herold Bayne
Cheryl Beckler
Amy Bennett
Cathy Betley
Jane Betz

Tom Bickell
Bradford Bookout
Judson Boswell

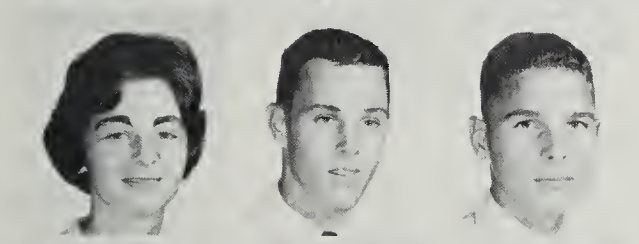

Nona Botchin
Britt Brewer
Colby Broadwater

Jerry Buglia
Karen Bunnell
Pam Burke

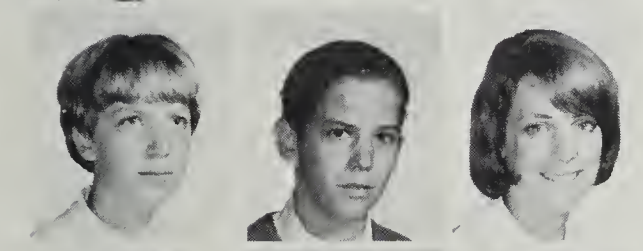

Sarah Byrd
Kenneth Campbell
Martha Carmean

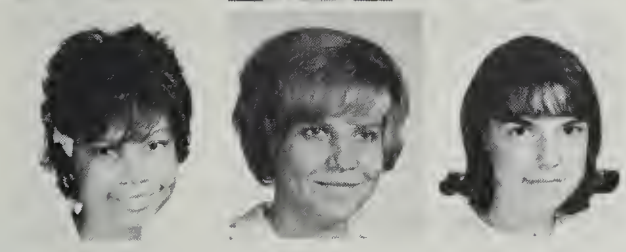

Marcilla Carmichael
Marcia Carr
Nancy Carson

Philis Kirby sells Sally Watters a program for the Fort Hunt-Mount Vernon game.

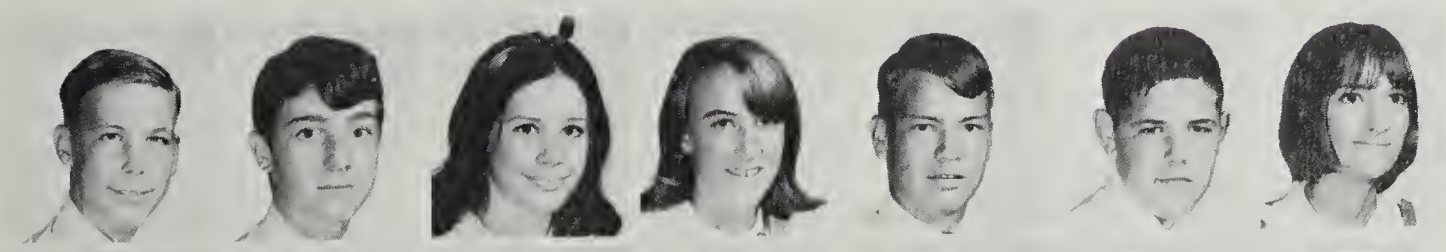

James Casey
Burton Chandler
Camelia Chatfield
Sharon Chichester
William Christianson
Alan Coady
Cathy Cogburn

Guy Collins
Manuel Colon
Maria Colon
Sandra Compton
Mary Elizabeth Conger
John Cook
Geoffrey Cooke

Susan Cordell
Loretta Coudill
Vickie Crace
Cathy Cruse
John Culpepper
Susan Daniel
Judith Danner

Sophomores perform their monthly service of cleaning the school seal.

Nancy Dawson
Jo Davis
Leslie de Gil

Lamar Dobson
Douglas Donnell
Eric Donovan

Jane Doyle
Suzy Drozdz
Dixie Easton

Yvonne Emerson
Rita English
Tom Evans

Charles Feuderber
Elizabeth Ferrey
William Floch
Pat Foulkes
Cordelia Fox
Harvetta Fox
Cindy Fravel

Louise Freund
Peggy Frey
Lyn Frizell
Mike Fuller
David Garber
Jerry Garcia
Mary Ghent

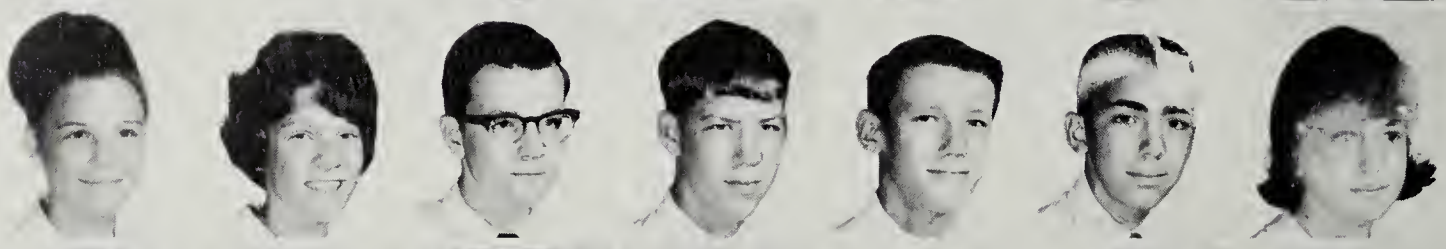

Diana Gibbs
Patricia Gilkerson
David Gilley
Lewis Gillingham
Stephanie Goldberg
Brenda Gorzenski
Brenda Goston

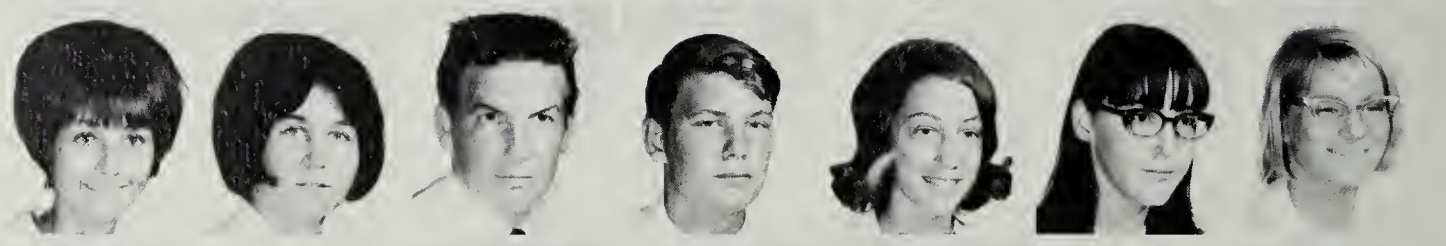

Scott Grady
Willis Grantz
Mona Green
William Green
Donald Gribble
Juanita Grigsby
Karen Grove

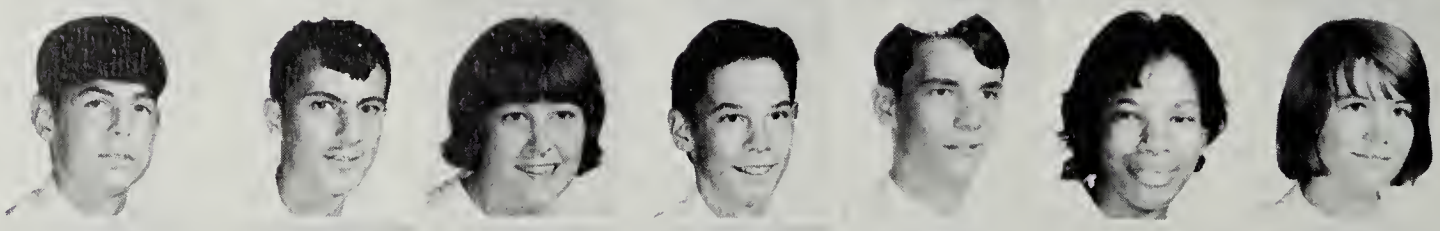

Rita Grover
Alexandra Haight
Cynthia Haines
Diana Hall
Jo Ann Hambach
Esther Harper
Valerie Harrawood

Marilyn Harris
Brinton Harrison
Alice Hart
Gayle Hawthurst
Eric Hefferman
Donna Hehlinger
Ruth Hemingway

Thomas Hicks
Donald Hill
Diane Hilton
Betsy Hinson
Thomas Holmes
Terance Holt
Annette Hopper

Michael Hudson
Pamela Huffman
Robert Humphres

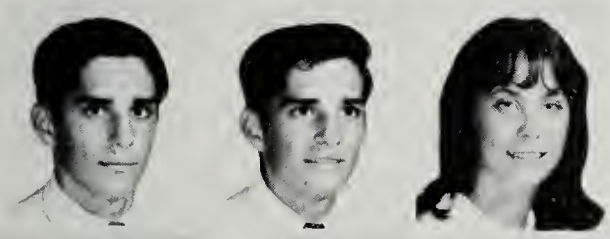

Jack Hutcherson
Jerry Hutcherson
Bonnie Huyett

Eric Hyman
Chris Jackson
Stephen Jacquot

Gym students watch as the world series progress to its final moments.

There is a purpose for every time.

Diana Johnson
Randy Johnson

Earle Jones
Mary Jones

Cathy Jourdan
Patricia Kazlausky

Michele Kelley
Walter Kelly

Barbara Jaffe
Stephen Jarvis
Kathleen Jennings

Cheerleading requires hours of after school practice.

Jud Boswell relaxes in the quiet of the library to read last weeks assignment.

Dennis Kennaugh
Marvin Kennaugh
Asenath Kepler
Phyllis Kirby
Karen Kobilka
Susan Korfanty

Gary Lake
Eugenia Lane
Connie Lasater
Michele Lavoy
Donald Layberger
Tana Lee

Margaret Leggett
Chris Lent
Richard Lewis
Thomas Lingo
Gaylan Linthacum
Pam Long

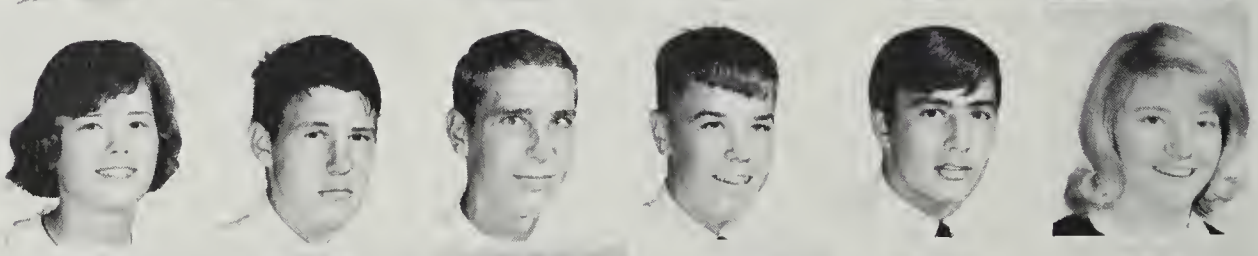

Scott Long
Vicki Lovett
Betty Lyon
Lark Lysett
Bill Mabray
Barbara Mahaley

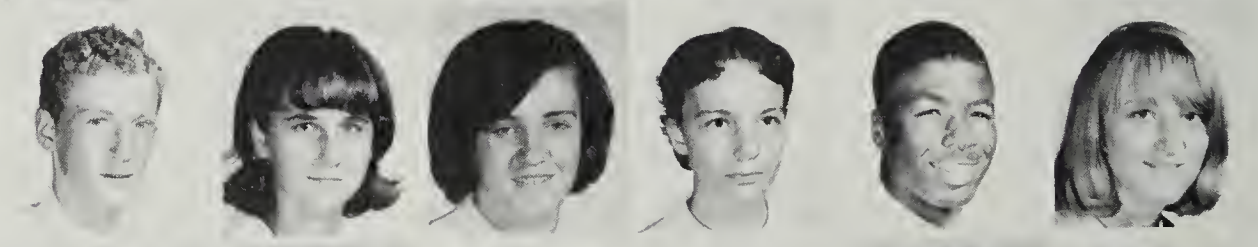

Scott Marlin
Arthur McBride
George McGhin
Vivian McMillan
Don Mead
Diana Meador

Linda Meline
Michael Melton
Patricia Menser
Richard Menser
Hal Metcalfe
James Michael

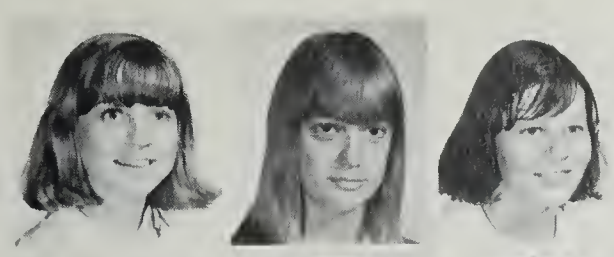

Barbara Miles
Brenda Milles
Diana Miller

Paula Miller
Barbara Mitchell
Edna Mitchenor

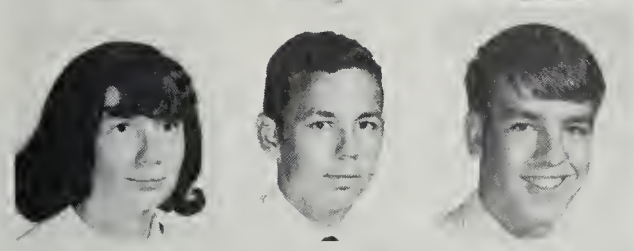

Roxana Modre
Michael Mohr
Henry Moore

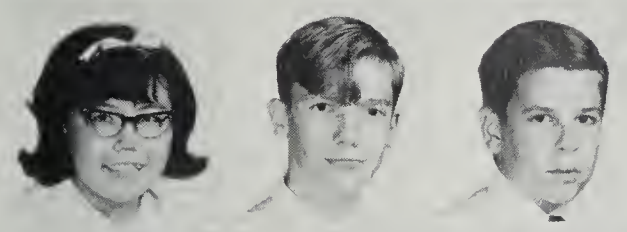

Mary Nakamova
William Nalle
Raymond Naser

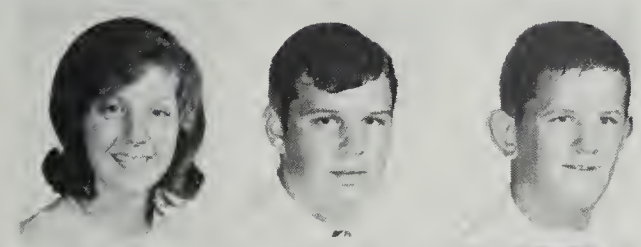

Janice Newcomer
Steve Nissley
John Norman

Janice North
Wendy North
Julia Obarski

Charles O'Brian
Nancy Ogan
Marilyn O'Rourke

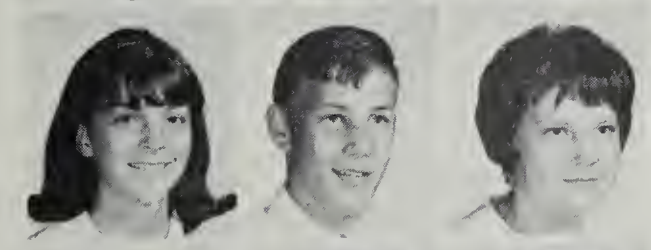

Eldre Palas
Skip Parker
Manacca Parrigan

Thomas Parrish
Paula Pate
Patricia Patrick

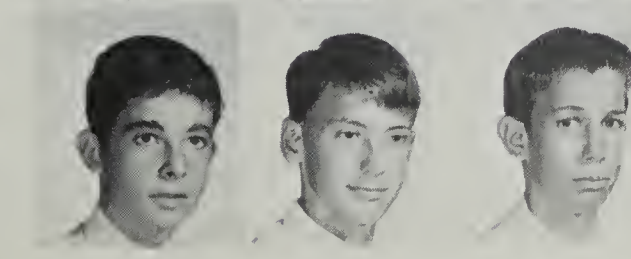

Phillip Patton
John Pearson
Wayne Pearson

Alan Pendleton
Phil Phelps
Jim Pierce

Pat Polden
Ginger Pollock
Stephen Post

Nancy Price
Camille Primm
Julia Pritchett

Tom Prizzia
Sandi Puffenbarge
Sharon Pullen

Cathy Radovich
Margaret Ragland
Holly Raskins

Mr. Skinner explains an important phase of plant adaptation.

Gregory Raymond
Gene Recore
Hilda Reed
William Reeder
Valerie Reigner
Dave Repsahl
Lester Rice

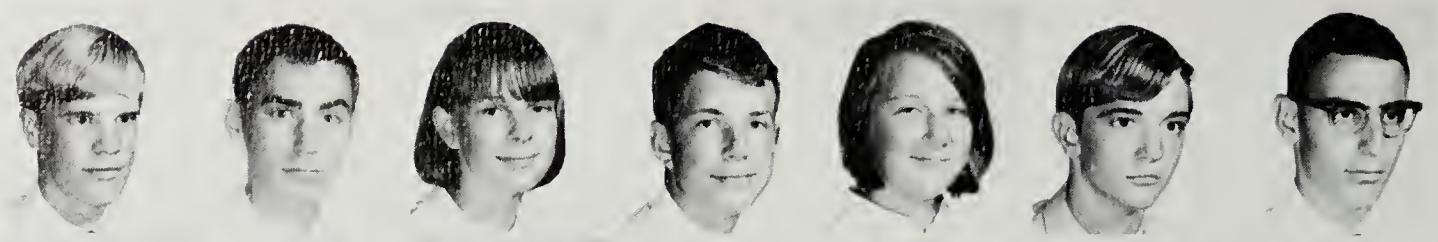

Mary Rice
Chuck Rich
Angela Ritz
Mike Ritzen
Cynthia Robertson
Linda Robinson
Ricky Robinson

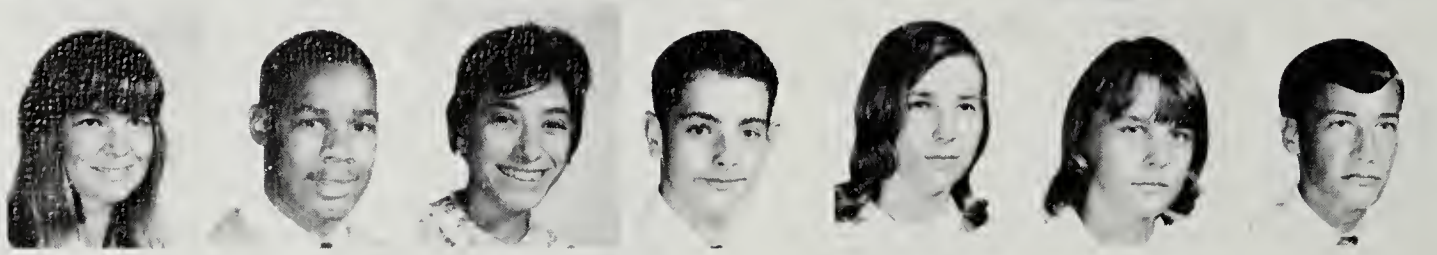

Aubrey Ruffner
Nancy Russell
Tim Scott

Margaret Seiling
Judy Sexton
Shelley Seitz

Jean Shaver
Sus Shaver
Terry Shephard

"We are the Majors, mighty, mighty Majors . . ."

Suzanne Sherwood
Kirk Shoemaker
Pat Simmons
Billy Sims
Darlene Skelton
Alfred Slack
Carole Smith

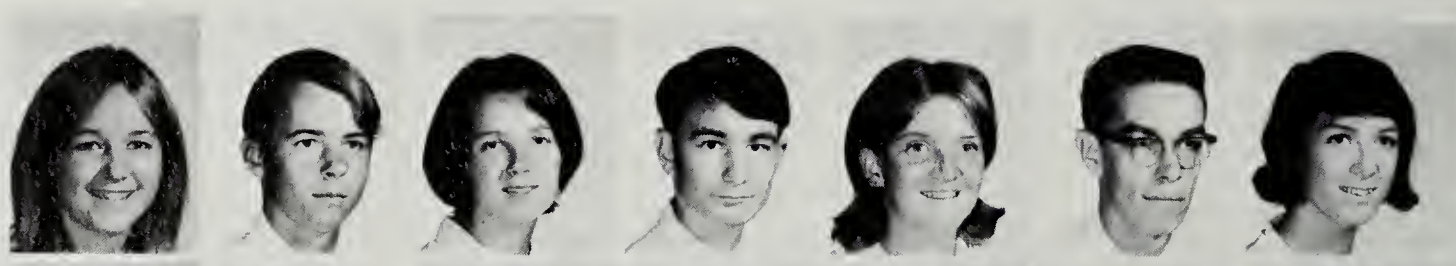

David Smith
Sandra Soul
Brenda Spears
Robert Sponaugle
Karen Sponsley
Sue Stark
Bruce Steinway

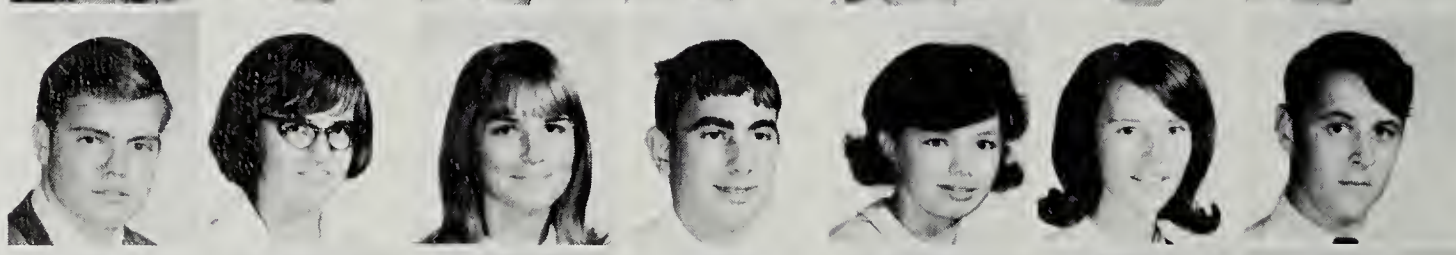

Bonnie Stewart
George Stewart
Alan Stoehr
Kay Storck
Katherine Strong
June Sublett
Pat Sullivan

Susan Sullivan
Bernadette Symanskiio
Barbara Taylor
Martha Terry
Sheetey Thainton
Carol Thompson

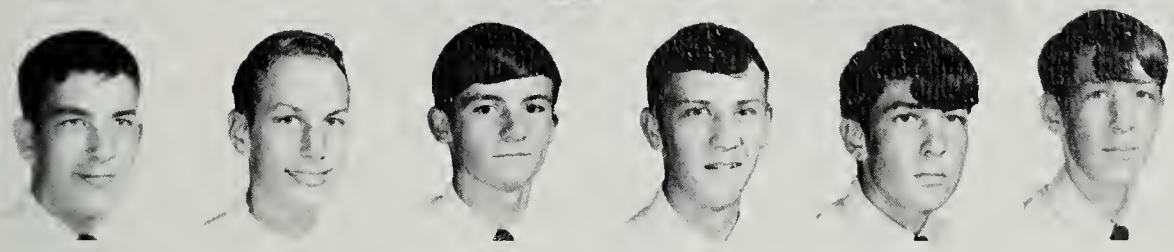

Rederick Thonen
John Thornburg
Lowell Thorpe
Gary Thurston
James Tickle
Larry Tickle

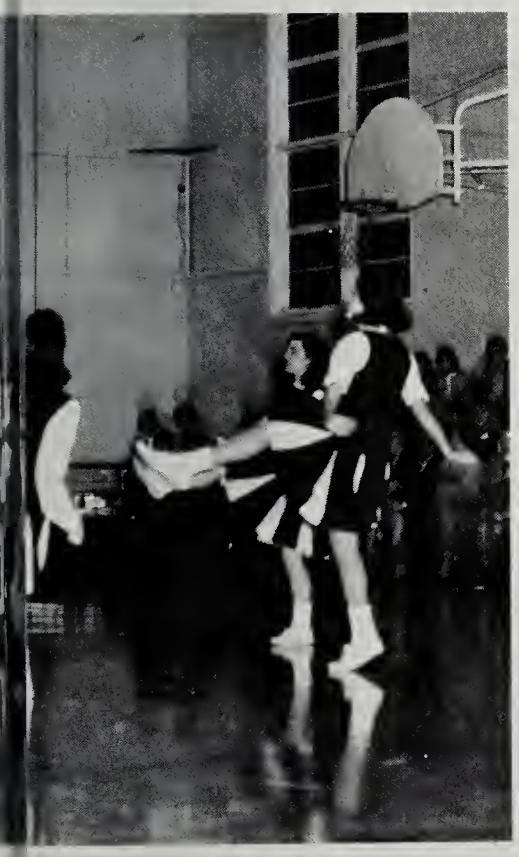

Chris Tims
Karen Tuthill
Karen Tschopp
Carl Uveges
Norma Vanover

Cyndi Van Sickle
Edward Vermes
Barbara Vinay
James Vollmer
Randy Wagner

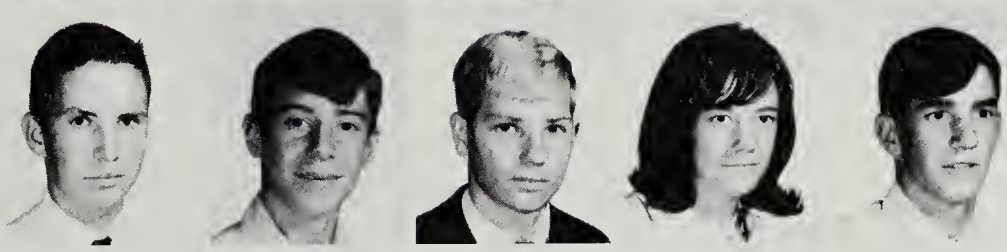

Tom Waldron
Butch Walker
Roger Walton
Linda Watson
Ralph Watson

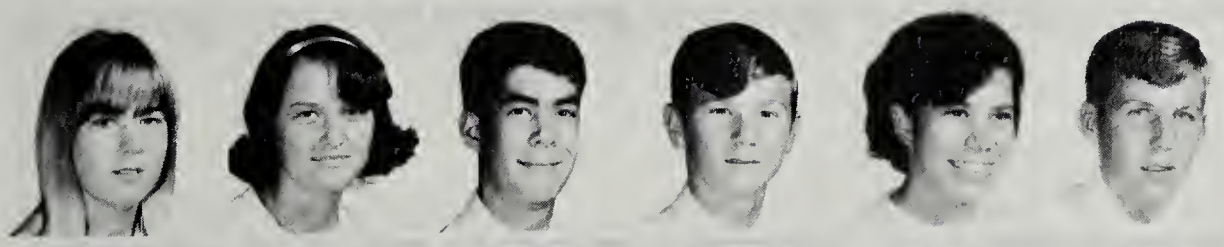

Sally Watters
Peggy Wease
Kenny Weaver
William Webber
Carolyn Weiss
Danny Wessner

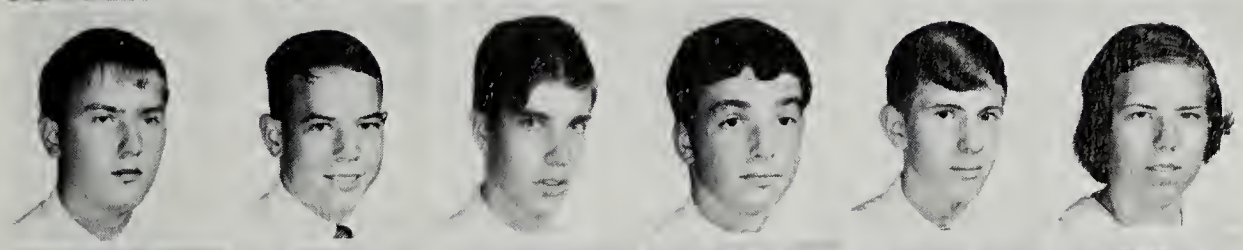

Charles Williams
George Williams
Lloyd Wineland
Joe Winter
Craig Wise
Katherine Wood

Kathy Wood
Diane Wright
Wayne Wright
Margo Yary
Susan Young
Kenneth Ziegfield

The Class of 1969

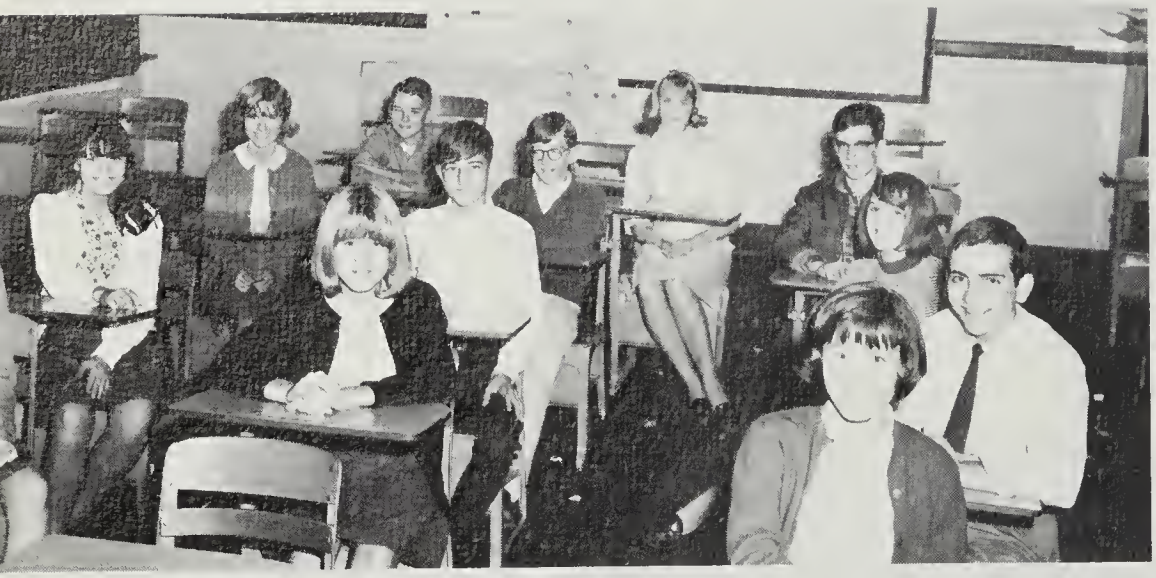

Freshman representatives to the Under Class Council.

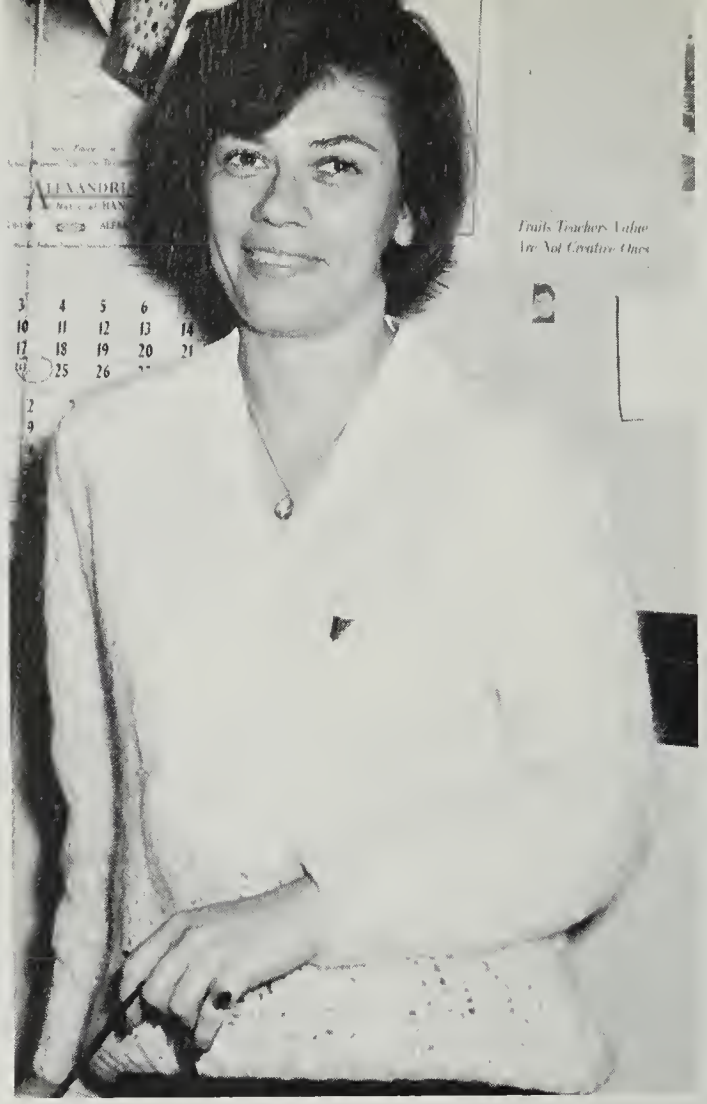

Miss Lacas, Freshman Class sponsor.

Dianna Adams
Clinton Adkins

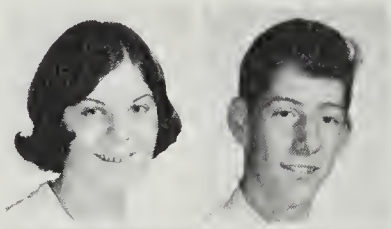

Linda Alderman
Martin Allen
Malcolm Alls
Thomas Ames
Barbara Anderson
Gail Anderson

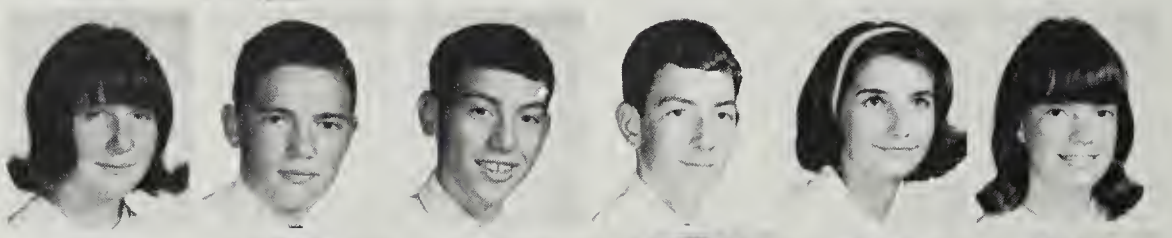

Michael Anderson
Patricia Anderson
Len Andyshak
Carol Archer
Charles Armstrong
Joyce Bailey

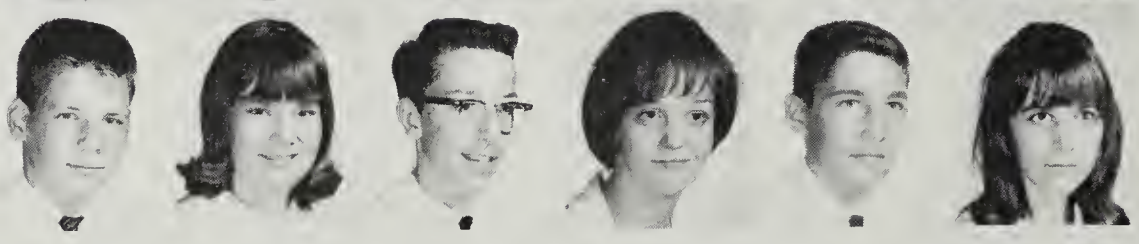

Rory Baldwin
Robert Barr
Dennis Bartlett
Joan Bateman
Margaret Baugh
Sharon Bauman
Barry Bayne
Ronald Beahm

Kenneth Becker
Deborah Berryman
Margaret Betley
Larry Blackenship
Linda Bolton
Patricia Bracken
Mary Brake
Janice Brick

Michael Brittain
Christine Brown
Constance Brown
James Brown
Judy Brown
Deborah Broyles
Debora Bruffy
Susan Buglia

Thomas Burke
Therese Burt
Mary Byrd
Gary Calder
Lorraine Callahan
Dallas Campbell
Susan Cancilla
Joseph Canter

Pat Canter
Mitchell Carlson
Patricia Carroll
Franceina Carter
Howard Cason
Mary Caudill
Raymond Chace
Edward Chew

Linda Childers
Ava Christiansen
James Christie
Wanda Clark
Christine Clarke
Gary Collins
Terry Collins
Pat Compton

I've got it!!

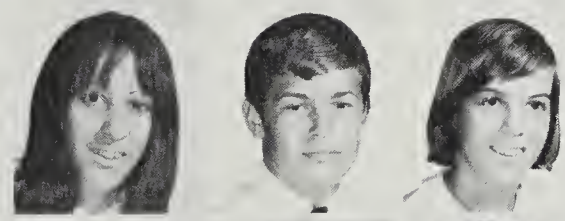

Betty Cook
Gary Cook
Susan Cook

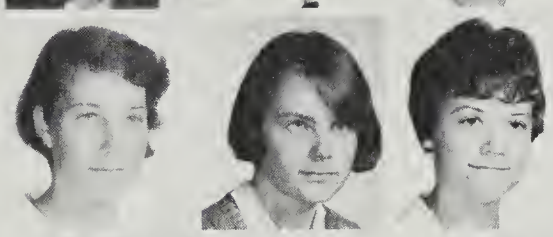

Joan Cooke
Charlotte Corneil
Brenda Covington

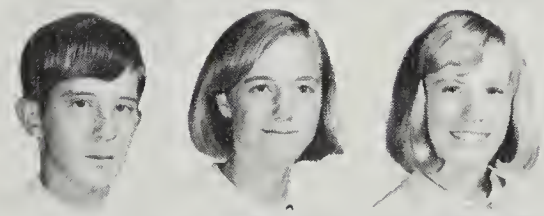

Eddie Cox
Kathleen Coxe
Barbara Crann

Linda Crawford
Vivien Crea
George Crocker

Christine Crumley
Linda Crumm
William Cunningham
Kathleen Dahly
Marie D'Andrea
Thomas Darrah
Marilyn Davey
Barbara Davis

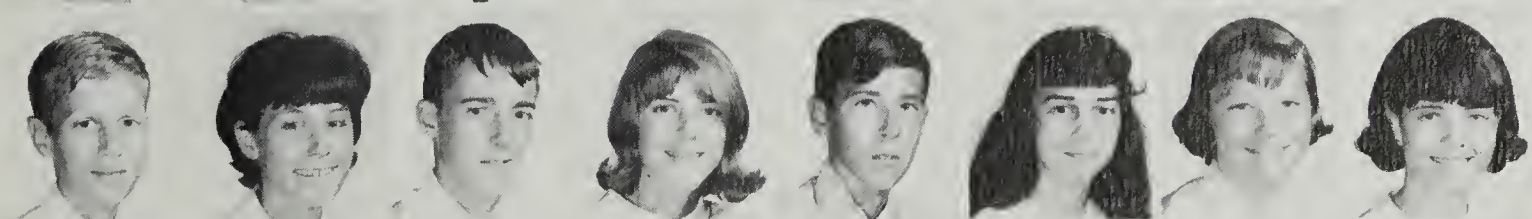

Garry Davis
Jeanne Davis
Christopher Day
Diane Dean
John Dean
Judy Dean
Diane Deeth
Deborah DeJonghe

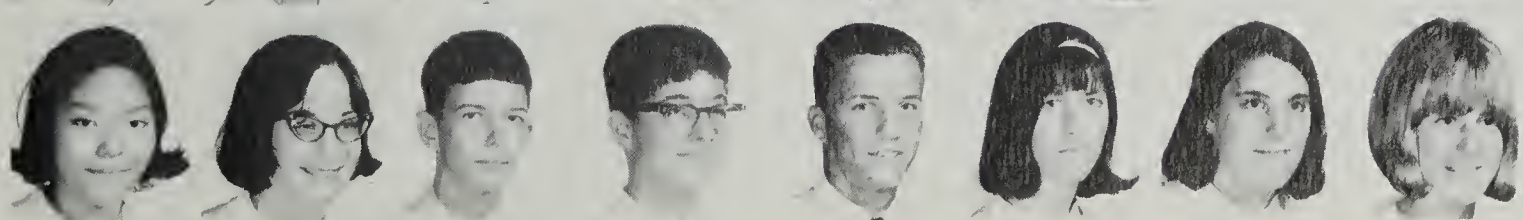

Jane delaConcepcion
Karen Dillon
John DiSciullo
Michael Doane
Lavan Dobson
Sue Dodson
Sarah Donato
Kathryn Donovan

With typical Freshman enthusiasm, Starlynne Knight pursues the birdie.

Ann Dove
Duska Dowhower
Raymond Downs
John Durst
Jessie Duvall

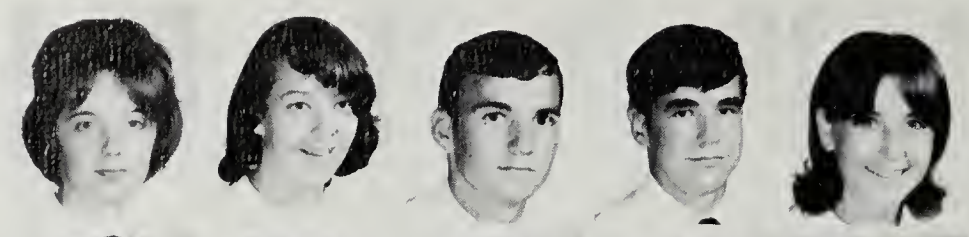

Kathy Earles
Gloria Edwards
Wendy Eisenberg
Nancy Eisenhart
Sharon Eisenhart

Elizabeth Elain
Sylvia Elliot
Patricia Ellis
Kathie Elton
Mary Jo Engesser

Gary Euker
Dana Evans
Janet Fender
Nancy Fitzgerel
Gary Fitzsimmons

Lilian Fragiacomo
Robert Frank
Cindy Fraser
Barbara Frazelle
Susan Frazier

Martie Frear
Russell Frizzell
Barbara Fuller
Dorothy Furr
Kathleen Gallavan

Julia Game
Ramona Garber
Brent Gardner
Carol Gardner
Valerie Gardner
Lynne Garrett
Deidre Garvey

Greg Gaston
Robert Gayle
Ann Gentry
Elizabeth Georger
Elizabeth Gibson
Carolyn Giles
Nancy Gilliam
William Gmaz

Dawn Goad
Mark Gothberg
Shelley Graham
Richard Greaney
Richard Green
Judy Gribble
Sarah Griffith
Donald Griffin

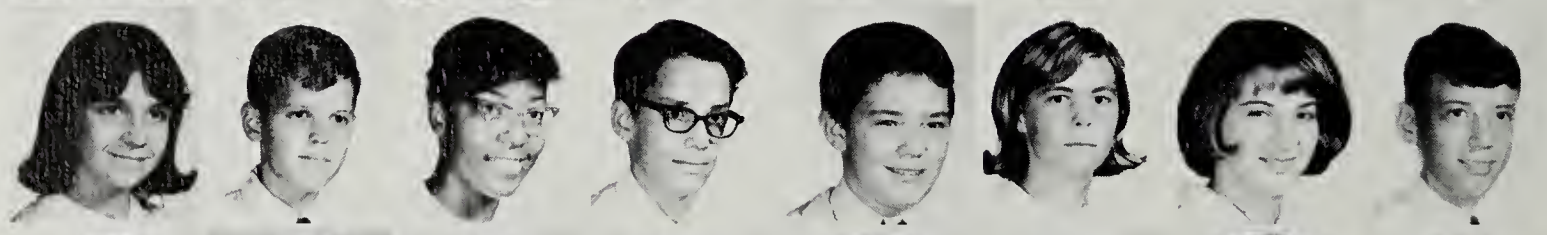

Robert Griswold
Sharon Gross
Daniel Hacker
Mary Hahn
Davis Hall
Nancy Hall
Shelia Hall
Catherine Hamlin

Deborah Harman
Mary Hart
Suzanne Hartle
Penny Hassenger
Thomas Hayden
Heidi Hayes
Gary Haymaker
Brenda Haynes

Anne Hazard
Karen Hazelgrove
Mark Heath
Walter Heller
Ann Hendrix
Patricia Hendy
Linda Hersman
Theresa Hicks

Robert Hill
John Hitchcock
Diane Hodges
Geoffrey Hodges
Paula Holt
Susan Holt
Dorothy Hopkins
Ronald Horton

David Hunter
Jeffrey Iiams
Paul Iha
Rebecca Jennings
Phyllis Jett
James Johnson
Roger Johnson
Gene Johnston

Randall Jones
Eva Josephson
Carl Kappel

Kristen Keirsey
Dennis Keithley
Theodoric Keppel

George Kness
David Knight
Starlynne Knight

Learning to care for the machinery is an important part of Shop I.

Timothy Koogle
Susan Korb
Michael Kuhns
Joseph Lahendro
Richard Lamb
Peggy Lawrence
Eugene Lawson
Jacquelyn Leady

Robin Lee
William Letcher
Judy Lew
Cynthia Lilley
Naomi Lipscomb
Valerie Lodewick
Evelyn Long
Henry Long

Candy Loose
Bill Lord
Robert Lovitt
Helen Luedtke
Lawanna Mabray
Mark MacKechnie
Michael Maher
Linda Malvin

Gary Mann
Larry Mann
Mark Mansfield
Wallis Martin
William Martin
Glen Massie
Irene Matsuura
Barbara May

Douglas Maye
Eddie McBride
Patrick McCarthy
Jeffrey Mense
Barry Merritt
Blythe Merritt
Joseph Mikilia
Charles Mills

Charles Moon
Laura Moore
Lynn Moore
Marianne Moore
Michael Moore
Carol Mosby
Douglas Moss
Bruce Muller

Cynthia Myers
Russell Nalls
Eric Nelson
Joyce Nicholson

Ronald Norfolk
Stephen Norris
Paul O'Flaherty
Marjorie Okstulski

Karen Paluch
Lawrence Paolantonio
James Papalazarus
Thomas Payne

Freshman Cheerleaders urge their team on to victory.

Jan Pennington
Barbara Pfanzelter
Belinda Phillips
Kathy O'Rourke
Gerald Pittman
Mary Pitts
Maureen Polden
Michelle Poplar

Charles Price
Michael Prichard
Nancy Prince
Susan Prince
Janice Pritchett
Robert Pugh
Robert Purdy
Walter Purgason

Jane Radford
Steven Randolph
Loretta Ratkus
William Reynolds
Linda Riggle
Constance Roberts
Roy Robertson
Carmen Rodriquez

Patricia Rose
Robert Rudder
James Russell
Marcia Samuel
Deborah Say
Vicki Schilling
Glen Schuster
Carla Scott

David Scott
Olive Scott
Jane Seabolt
Judy Seaman
Patricia Sexton
Sandra Shaffer
Wesley Shaffer
Gail Shanley

James Shannon
Virginia Shelton
Kathy Shepard
Cecilia Shepherd
Billy Simms
Wayne Simpson
Glen Sirbaugh
Joseph Sivak

Patricia Slater
Brenda Smith
Carl Smith
James Smith
Kathleen Smith
William Smith
Robert Snelling
Lawrence Snipe

William Sooy
Richard Spicer
Linda Spinks
Darrel Stacy
Darice Stalnaker
Grayson Staples

Russell Stevens
Betty Stewart
Elizabeth Stickles
Nancy Sumner
Steven Swan
Marilyn Switzer

Richard Sylvest
Frances Tackett
Ann Tansill
Samuel Tate
Marcia Thomas
Steven Thomas

Linda Thompson
Nancy Thompson
Virginia Tibbs
Sandie Travers
Karen Turner
Michael Twaddle
John Twigg
Deborah Tydings

Richard Unger
Gary Vechik
James Vigin
Steve Walder
Charles Walsh
Doris Walsh
Carolyn Weaver
William Weedlun

Mark White
Lisa Wiener
Kathleen Williamson
Ann Wilson
Katherine Winfree
Peter Winograd
David Wood
Yvonne Wood

Echo Wright
Gisela Wylie
Steve Yale
John Ybarra
Bruce Young
Laurie Young
Elizabeth Yurchick
Jeff Zakel

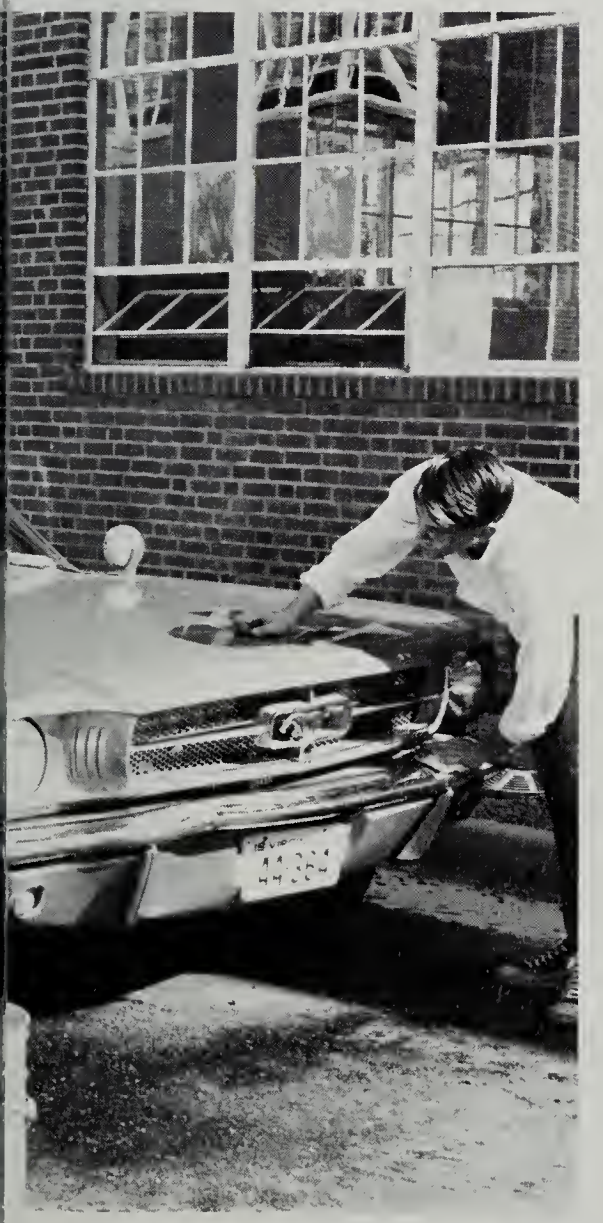

JOURNA

ORGANIZATIONS

STUDENT COOPERATIVE ASSOCIATION

SCA Cabinet: John Hasle, Secretary of Publications; Susan Elkins, Secretary of Arts and Bulletin Boards; Sally Marfing, Hospitality Chairman; Lance Samuel, Elections Chairman, Sherry O'Quinn, Corresponding Secretary; Bill Frank, Secretary, of Photography; Marsha Sitnik, Secretary of Publicity; Kathy Blakeney, Secretary of Finance; Tom Gorski, Secretary of Spirit; Rhonda Rush, Secretary of Athletics; Suzanne Weigand, Secretary of Activities.

Promoting school unity and bringing about better student-administration relations have been among the aims of this year's Student Council. Under able leaders, the SCA has undertaken many successful activities including the annual magazine campaign which proved a fruitful endeavor.

SCA Officers: Helen Spellman, Treasurer; Virginia Irvine, First Vice-President; Carolyn Kelly, Second Vice-President; Grayson Koogle, President; Denise Dodge, Secretary.

SCA, FIRST ROW: L. Smith, E. Flattery, K. Coxe, L. Fragiacomo, L. Samuel, M. Brown, L. Paolantonio, H. Hayes, K. O'Rourke, R. Finder, L. Rodgers, D. Steed. **SECOND ROW:** K. Tschopp, V. Crace, P. Kazlausky, C. Rainer, J. Barry, B. Mann, H. Josephson, D. Kitchens, M. Moore, B. Merritt, T. Reeder, B. Merritt, S. Weistling, J. Dave. **THIRD ROW:** C. Jackson, G. Williams, H. Tong, C. Day, J. DiScuillo, M. Gothberg, R. Stoner, B. Merricks, M. Roland, G. Spinks, M. Mansfield, R. Steed, M. Baugh, N. Botchin, H. Reed. **FOURTH ROW:** M. Alls, B. Snider, A. Copmann, D. Post, C. Smyth, S. Harris, D. Willoughby, C. Wagener, A. Watters, E. Howard, C. White, M. Jones, S. Watters, W. Dean.

Louise Hopkins, Choral Director

Choraleers: Jo-Lynn Jolicoeur, Libby Green, Melissa Coates, Felicia Godsey, Lorna Sutherland, Kathy Flandermeyer, Donna Crum, Flo Casey, Candy Consolvo. Missing, Diane Seablom.

CHORUS

Under the direction of Miss Louise Hopkins, the Choral Department has seen one of its most active years. The usual concerts and services were augmented by the Fairfax County Choral Clinic at Woodson High School in the fall and a musical in the spring.

Concert Choir: FIRST ROW: J. Davis, C. White, L. Green, S. Hawks, K. Ziegfield, B. Green, M. Brown, D. Crum, C. Consolvo, L. Smith, R. Callahan. **SECOND ROW:** K. Flandermeyer, M. Brown, F. Casey, M. Coates, J. Mitchell, C. Richardson, B. Parker, G. Stewart, E. Dawson, P. St. Onge, M. Miller, B. Back. A. Watters, J. Thomas. **THIRD ROW:** L. Wideman, M. Lilly, I. Jordan, L. Sutherland, D. Frederick, J. North, R. Hefferman, L. Phipps, S. Florer, B. Watkins, F. Godsey, J. Anderson, P. Higgins, L. Crann.

Mixed Chorus: FIRST ROW: C. Cruse, S. Crawford, R. Lusker, S. Ellis, L. Patterson, D. Via, S. Vinay, R. Heflin, B. St. Jermaine, M. Ritzer, R. Davis, B. Stoner, S. Grantham, C. Brown, L. Rossi, M. Yary, L. Caudill, P. Taylor, P. Polden. **SECOND ROW:** K. Lilly, E. Webster, D. Johnson, S. Trenary, K. Schwab, P. Martin, E. Bowen, K. Duvall, I. Jones, P. Harrup, B. Fiorillo, T. Head, N. Tomlin, J. Shenberger, B. Dillon, L. Griffith, S. Craft, G. Keys, T. Leckey, K. Shaner, S. Edwards, J. O'Quinn. **THIRD ROW:** J. Beasley, K. Keller, S. Thompson, S. Brigman, S. Hein, S. Weigand, J. Pierce, E. Vaughn, B. Morrison, B. Snider, R. Hefferman, C. Roland, C. Gainer, W. Funk, C. Ratkus, B. Stotelmeyer, J. Corlett, L. Wallace, N. Ward, A. Stiles, L. Crann.

Madrigals: FIRST ROW: Mike Brown, Kathy Jourdan, Lark Lysett, Donna Crum, Libby Green, Bill Watkins. **SECOND ROW:** Ken Ziegfield, Anne Watters, Debbie Barker, Linda Smith, Merlyn Miller, Chuck Richardson. **THIRD ROW:** Pete St. Onge, Melissa Coates, George Stewart, Margie Brown, Bill Parker, Flo Casey.

Choral Council: Robby Heflin, Advanced Mixed Chorus; Melissa Coates, Secretary; Dennis Fredrick, President; Margie Brown, Vice President; Cindy Lilly, Beginning Mixed; Barbara Mitchell, Select Girls Chorus.

Beginner's Mixed Chorus: FIRST ROW: S. Robertson, M. Brake, C. Roberts, J. Gribble, D. Garvey, P. Bracken, L. Moore, C. Crann, N. Eisenhart, S. Eisenhart, I. Matsuura, M. Polden. **SECOND ROW:** D. Shaner, S. Korb, S. Turner, M. Johnson, S. Puffenbarger, G. Davis, R. Frizzell, H. Burgan, A. Zetts, T. Payne, M. Prichard, C. Breed, D. Dowhower, L. Young, J. Nicholson, M. Caudill. **THIRD ROW:** L. Davis, K. Elton, C. Lilley, N. Prince, L. Alderman, W. Clark, N. Ogan, S. Grover, B. Covington, P. Winograd, M. White, L. Mann, M. Pitts, N. Dawson, C. Sanchez, M. Engesser, Y. Wood, J. Say, T. Lee. **FOURTH ROW:** S. O'Quinn, O. Scott, L. Crum, T. Fraser, T. Burt, S. Donato, S. Dodson, J. Staley, T. Simpson, B. Mann, C. Day, D. Miller, M. Grazier, L. Wright, V. Tibbs, J. Brown, M. Carmichael, L. Spinks, L. Ratkus, B. May, J. Brick.

Select Girls Chorus: FIRST ROW: B. Krolak, L. Lysett, J. Jolicoeur, E. Tipa, K. Jourdan, J. Miller, P. Cobb, M. Lewis, J. Pritchett, J. Twojay, A. Leary, L. San Luis. **SECOND ROW:** D. Hammond, L. Lasater, D. Blackman, C. Hansen, D. Steed, M. Mendenhall, P. Botchin, D. Barker, E. Howard, B. Johnson, V. Harrawood, C. Primm, L. Nelson, S. Evans, B. Kelley, C. Fravel, L. Rogers. **THIRD ROW:** D. Burgers, L. Meline, K. Tschopp, M. Etkin, J. Brake, S. Eskridge, L. Cadwallader, V. Grisby, S. Palmer, K. Morrison, B. McClintock, B. Mitchell, P. Miller, W. Bradshaw, E. Flattery.

BAND

FIRST ROW: A. Buie, C. Weaver, K. Newdeck, P. Kirkland, W. Williamson, T. Koogle, A. Ruffner. **SECOND ROW:** V. Schilling, J. Smith, E. Marvel, L. Callahan, M. Hahn, L. Zumar, R. Unger, R. Kandt. **THIRD ROW:** B. Vosburg, H. Cason, R. Sylvest, B. Smith, E. Vermes, D. Kitchens, E. Harper, S. Acree. **FOURTH ROW:** Gene Steinbach, director; D. Engilman, A. Coady, P. Baskin.

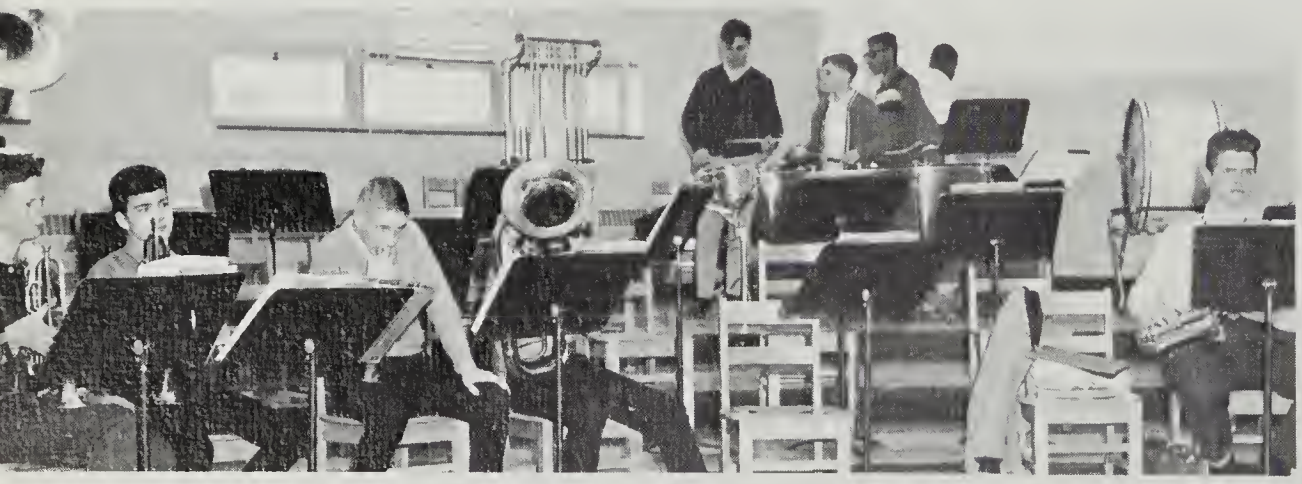

FIRST ROW: L. Slack, R. More, L. Blankenship, J. Saputo, P. Rainey, K. Williamson, M. Terry. **SECOND ROW:** G. Calder, K. Dawson, J. Mense, L. Frizelle, L. Gross, G. Pittman. **THIRD ROW:** B. Gayle, M. Grazier, G. Koogle, B. Garvey, D. Scarce, J. Lahendro, B. Webber, G. Simpson, M. Scott. **FOURTH ROW:** D. Chase, J. Paplazorus, J. Garcia, B. Young.

Mount Vernon's first class band again tromped into action this year. Active participation during the football season bred enthusiasm and school spirit among fellow students. In collaboration with the Drama and Choral departments, the Band helped present a variety of musical programs and a broadway extravaganza. The Band of '66 will be remembered as one of Mount Vernon's most talented, active, and enthusiastic.

Sarah Feierabend, Captain; Babs Gmaz, Candy Consolvo, Margaret Collins, Gilda Littlejohn, Mary Rice, Sharon Alls, Ingrid Jones.

MAJORETTES

Combining talent with agility, the majorettes have twirled their way through many football games. They provided the intricate and unique performances that would have otherwise been missing from the half-time shows during the athletic season.

FIRST ROW: Carol Parks, Beth Barbour. **SECOND ROW:** Marsha Gentry, Karen Lyons, Diane Seablom, Captain; Sandy Brigman. **THIRD ROW:** Susan Moore, Sue Weistling.

COLOR GUARD

The Color Guard has become an integral part of the school's activities by carrying the colors in parades and at football games. Thus, they have elevated the spirit and patriotic feeling of Mount Vernon's student body.

Mary Wilson, Debbie Hammond, Pam Harrell, Esther Harper, Barb Gula, Ann Copmann, Sherry Davis, Beth Johnson, Arthur Doyle, Paige Weber, Jo Kim, Debbie Jackson, Carolynda Campbell.

ART CLUB

Its membership, though small, was not a deterrent to the activity of the Art Club. Among the projects was the sale of artwork and pictures done by the members themselves, adding up to a most profitable year. Mrs. Rhea Locke sponsors the club.

SURVEYOR STAFF

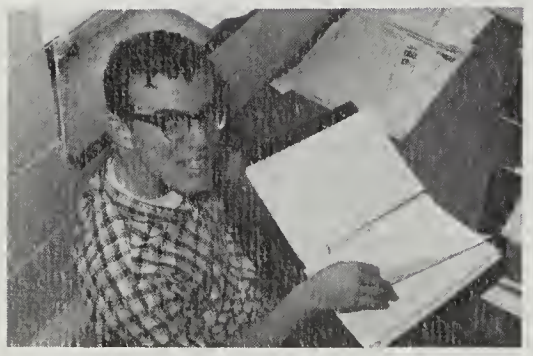

Surveyor staff members rest after a hectic day of club pictures.

George Williams, Staff member; Susan Gibson, School Life; and Suellen Grantham, School Life.

Ray Stopper, Advertising; Kip Shoemaker, Sports; and Mike Keef, Layout Artist.

Debbie Regn, Clubs; Barbie Krolak, Staff member; Sarah Feierabend, Business manager; and Peggy Stedman, Clubs.

Classes: Christie Wagener, Seniors; Mary Chandler, Juniors; Peggy Durst, Sophomores; Kathy Blakeney, Freshman; Barb Gula, Classes Editor.

In their annual attempt to accomplish the impossible, the Surveyor staff has worked during yearbook and study hall periods perfecting this year's new look. We have employed various means, including Mr. Herman Thomason, our new sponsor, to develop the new dimension of the 1966 Surveyor. If you have noticed a change in our book, we have achieved our goal.

SURVEYOR STAFF

Editors: Irene Jordan, Editor-in-Chief; Judy Thomas, Associate Editor; Cathy Radovich, Associate Editor.

Index: Leon MacKechnie and Steve Shomion.

Photographers: Jim Wallace, George Renault, and Bill Frank.

International Relations Society

The International Relations Club has served to create interest in foreign countries and to make members aware of problems of international affairs. These aims have been achieved through speakers, films, and slides.

Kathy Blakeney, Secretary; Keith Dayton, President; Ken Johnson, Vice-President.

STANDING: Diana Hodges, Anne Hazard, Valerie Gardner, Carolyn Weiss, Bill Fitzjerald, Judy Cancilla, Louden Nalle, Rhonda Culver, Paula Rainey, Julie O'-Barski, John Baker. **SITTING:** Susie Turner, William Nalle, Theresa Hicks, Rolf Schmidt, Janet Jones.

EM VEE HI

Em Vee Hi is a monthly publication that covers significant school activities and developments. Throughout the year, the staff has attempted to broaden the scope of the school by tying together vital national and world events as they affect the student body.

Chris Gallavan, Circulation and Advertising; Anne Fuller, Page 1 Editor; Barbara Radovich, Editor-in-Chief; Debbie Weickhardt, Page 3 Editor; Lance Samuel, Page 4 Editor; Keith Dayton, Page 2 Editor; Joyce Davis, Page 2 Editor.

Staff Reporters: Chris Jackson, John Barry, Bob Stoner, Tracie Brown, Diana Hall, Steve Jacquot, Pam Burke, Ken Jacquot, Stan Carpenter, John Ellsworth, Rod Thonen, Don Polden, Steven Shomion.

FIRST ROW: H. Bard, C. Clark, C. Davis. **SECOND ROW:** L. Samuel, B. Grey, S. Harris, M. Sitnik, B. Garvey, L. Sutherland. **THIRD ROW:** J. Russel, J. Cancilla, S. Hall, B. Radovich, P. Woodson, T. Clark, M. Lilly, C. Rainer. **FOURTH ROW:** M. Flake, M. Cooke, J. Davis, L. Nalle, J. Anderson, L. Davis, H. Josephson, B. Merritt, M. Keef.

SENIOR HONOR SOCIETY

Having attended Mount Vernon at least one semester, this select group of Juniors and Seniors are chosen on leadership, service, and high academic standing. Among their activities are operation of the paperback bookstore and publication of the honor roll. They have set a standard which the entire student body tries to emulate, but only few succeed.

FIRST ROW: K. Flandermeyer, C. Kelly, Miss Carr; **SECOND ROW:** D. Frazelle, J. Kelly, D. Hammond, C. Scott, L. Winfree; **THIRD ROW:** G. Anderson, J. Thompson, D. Gorski, S. Paxton.

The Junior Honor Society has influenced and elevated the standards of scholarship, citizenship, leadership, and character, while also performing valuable services for the school. These standards have been achieved through debates, field trips, and speakers.

FIRST ROW: Jeff Zelkel, Gail Anderson, Eldre Palas, Treasurer, Cathy Radovich, President, Diana Hall, V. President, Chris Jackson, Hank Mitchell. **SECOND ROW:** Margaret Betley, Pat Hendy, Barbara Anderson, Michele Mahr, Steve Jacquot, Andrew Blount, David Knight. **THIRD ROW:** Kristen Keirsey, Wayne Bartlett, Richard Lamb, David Hunter, Betsey Conger.

JUNIOR HONOR SOCIETY

FIRST ROW: Alan Pendleton, Kay Winfree, Betty Stewart, Mary Brake, Blythe Merritt, Susan Daniel, Nancy Eisenhart, David Hunter, Barbara Frazelle, Cathy Betley. **SECOND ROW:** Carolyn Weaver, John Twigg, Peggy Leggett, Kathy Earles, Marilyn Switzer, Valerie Lodewick. **THIRD ROW:** Echo Wright, William Sooy, Nancy Russell, Linda Thompson, Karen Paluck, Jim Christie, Betsey Hinson, Helen Luedtke.

KEY CLUB

An untiring effort on the part of each member of the Key Club supplemented the prestige to which the group is accustomed. Paper drives, pancake breakfasts, and slave days were among the activities successfully carried through for a most prosperous and rewarding year.

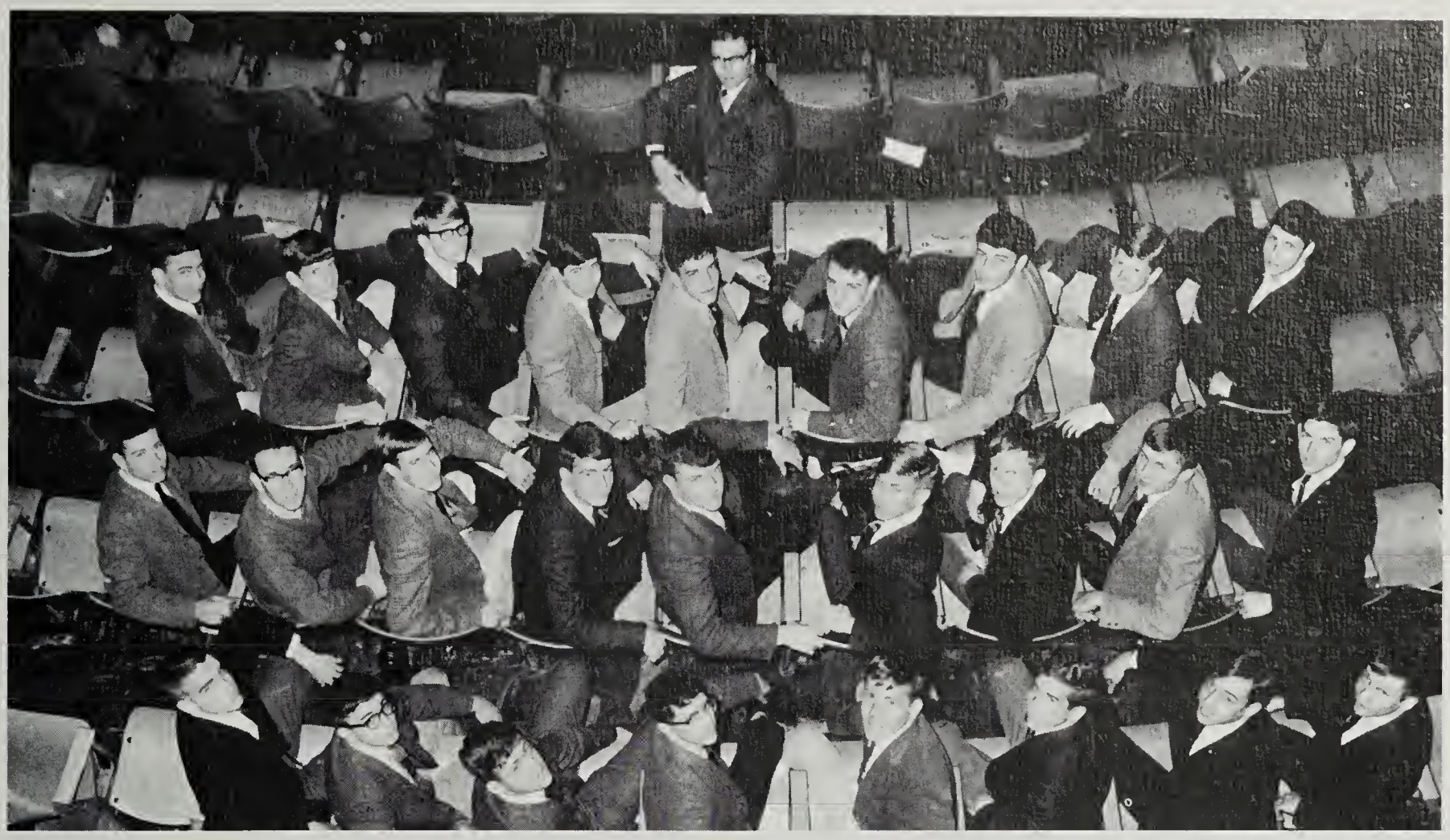

FIRST ROW: L. Barry, B. Garvey, J. North, B. Frank, D. Haseman, R. Knight, J. Thompson, D. Tipa. **SECOND ROW:** R. Jones, D. Kitchens, L. Samuel, B. Watson, J. Mitchell, J. Barry, B. Morrison, H. Josephson, D. Lusker. **THIRD ROW:** C. Franger, L. Davis, S. Acree, B. Harris, B. Merritt, G. Koogle, L. Phipps, S. Paxton, C. Dennis, Mr. Anderson, sponsor.

Officers: Tom Clark, Senior Board Member; Ken Ziegfeld, Sophomore Board Member; Dave Gorski, Junior Board Member; Mike Reiley, Chaplain; John Hasle, President; Stan Florer, Vice-President; Ben St. Jermaine, Sergeant-at-Arms; Keith Dayton, Corresponding Secretary.

KEYETTE CLUB

Chosen on academic standing and compatibility, the Keyettes strive to fulfill their motto of "We Serve." Numerous activities, concerning service projects for the school and community, were planned and executed successfully. These included working at Project Hope and giving a coke party for new students in the summer.

Officers: Cheryl Scott, Vice-President; Sally Marfing, Secretary; Sally Hall, Treasurer; Linda Fletcher, Historian; Irene Jordan, President; Barbara Radovich, Reporter.

Keyettes: FIRST ROW: Denise Dodge, Karen Doane, Kris Keller, Chris Cruse, Marcia Flake, Becky Walls, Peggy Stedman, Debby Willoughby. **SECOND ROW:** Lorna Sutherland, Kathy Blakeney, Debbie Hammond, Wava Culver, Janet Kelly, Vicki Grey, Sherry O'Quinn, Anne Taylor. **THIRD ROW:** Bonnie Back, Lane Winfree, Rhonda Rush, Linda Patterson, Barb Gula, Judy Thomas, Donna Jackson, Kathy Flandermeyer. **FOURTH ROW:** Carolyn Kelly, Carolyn Romney, Judy Andersen, Marsha Sitnik, Kathy Winningham, Cindi Rainer.

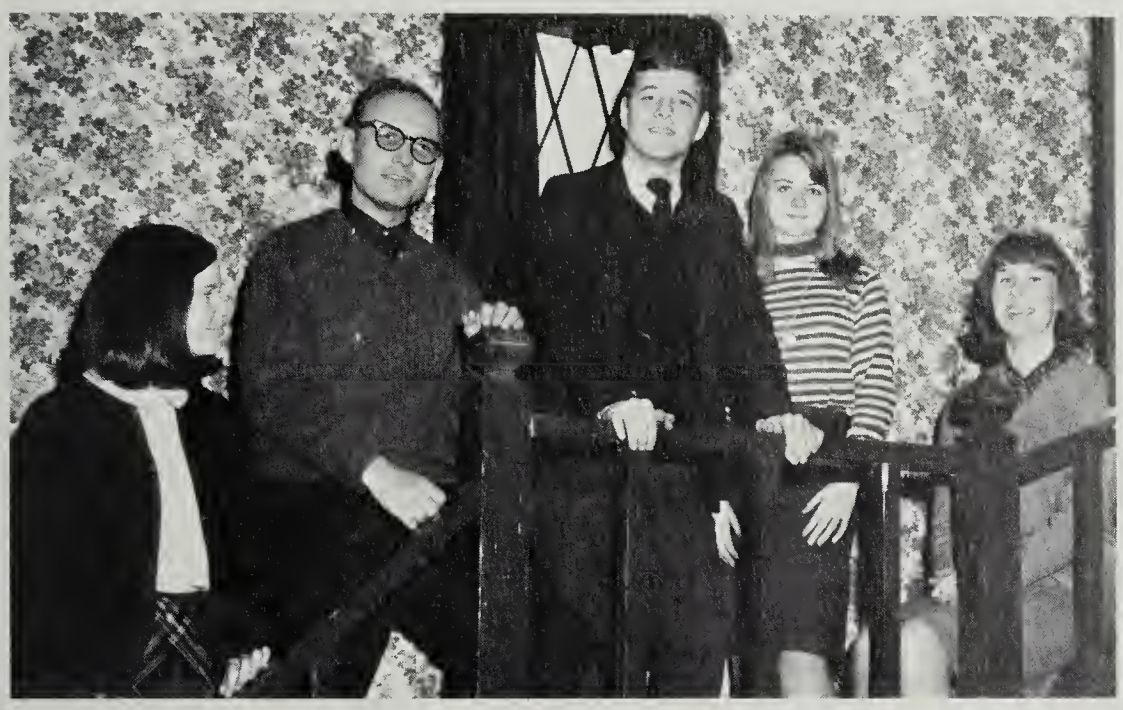

Officers: Sheila Mone, Secretary; Mr. Pauley, sponsor; Bob Stoner, Vice-President; Cyndee Owens, Treasurer; Sally Marfing, President.

NATIONAL THESPIANS

The Thespian Society has been especially active this year. In the fall, members, both those behind the scenes and the actors, produced another of the popular "Night of One Acts." Working with the Drama Department, the Thespian Society helped present the very successful **Arsenic and Old Lace.**

FIRST ROW: Jim Landry, Brenda Stotelmeyer, Nancy Bouvier, Steve Bordner. **SECOND ROW:** Julie Obarski, Marcia Flake, Bob Morrison. **THIRD ROW:** Marcia Gentry, Jim Dawson, Jim McElhinney.

FIRST ROW: P. Lacey, S. Strom, E. Tipa, D. Jackson, L. Winfree, K. Morrison, L. Nelson. **SECOND ROW:** M. Brecht, L. Fletcher, C. Wagener, A. Copmann, K. Doane, L. Watson, B. Krolak, B. Garber. **THIRD ROW:** P. Slater, K. Ziegfeld, G. Stewart, G. Spinks, S. Carpenter, C. Clark, T. Clark, K. Dayton, S. Seitz. **FOURTH ROW:** T. Brown, C. Weiss, K. Logan, C. Pate, N. Carson, S. Chichester, L. Watson, G. Pollack, D. Hammond, D. Haseman. **FIFTH ROW:** M. Mendenhall, N. Sumner, T. Lee, L. Degile, W. North, M. Harris, N. Botchin, A. Haite, C. Cruse, C. Samuel, S. Sullivan.

SPIRITERS

Officers: Kathy Flandermeyer, Vice-President; Steve Heyroth, President; Lorna Sutherland, Secretary/Treasurer.

FIRST ROW: S. Marfing, L. Patterson, A. Daffron, L. Grady, J. Twojay, S. Evans. **SECOND ROW:** R. Diamond, S. Tatsch, H. Bard, L. Wright, B. Pollock, L. Newman, I. Cohen. **THIRD ROW:** S. O'Quinn, J. Jolicoeur, T. Baczuk, T. Collins, M. O'Rourke, L. Green, J. Brake, K. Lilly. **FOURTH ROW:** G. Irvine, P. Canter, K. Donovan, J. Gribble, D. Garvey, C. Lilly, N. Prince, D. Hodges, D. Dawson, M. Whyman, J. Vaughn. **FIFTH ROW:** T. Gorski, B. Anderson, P. Hendy, B. Frazelle, R. Heffer-man, J. Norman, S. Crawford, D. Burger, M. Wilson.

In its second year of existence, the Spiriters has remained the most popular club in school. Sponsoring many activities such as bake sales, car washes, buses to all football games, and a carnival in the spring, the club has promoted much of the school spirit that would otherwise be lacking among the students.

VARSITY CHEERLEADERS

Pep . . . enthusiasm . . . spirit . . . this is the code of M.V.'s varsity cheerleaders. These girls started early in July to form a basis for school spirit throughout the year. Pep rallies, bake sales, team room decorations, victory tags and program sales have helped to achieve their goals.

Kris Keller

Barbie Prince, Captain

Linda Fletcher

Sue Gibson

Cindi Rainer, Co-Captain

Linda Smith

Anne Taylor

Sally Hall

Phyllis Kirby, Cindy VanSickle, Pat Polden, Kathy Jourdan, Michele Kelley, Bonnie Huyett, Asenath Kepler.

JUNIOR VARSITY CHEERLEADERS

The Junior Varsity and Freshman Cheerleaders have cheered at all athletic activities — football, basketball, and wrestling. Thus, the girls have raised the morale of the team and the spirit of the students.

FRESHMEN CHEERLEADERS

Connie Roberts

Judy Gribble

Dee Garvey, Mary Ann Pitts, Susan Cancilla, Cindy Lilley, Nancy Prince. Missing from picture: Kathy Donovan, Pat Canter.

DRILL TEAM

Officers: Carolyn Romney, Captain; Carol Brown, Secretary; Susan Elkins, Historian; Donna Jackson, Treasurer; Judy Thomas, President.

Asenath Kepler, Donna Steed, Kathy Strong, Betsy Hinson, Camille Primm, Mary Chandler, Anita Mickleson, Barbara Gula, Lynn Rossi, Carol Brown, Judy Thomas, Debbie Regn, Marsha Sitnik, Norma Hyman, Janet Russel, Maria Myers, Sheila Mone, Chris Hansen, Margie Brown, Bonnie Back, Suellen Grantham.

With the beat of the drums, the Drill Team has approached the fifty-yard line with the finesse of a professional group. Marching their way through the fall season of football into winter and basketball, the girls have added to the spirit of M.V. by sporting their uniforms on days before games and other athletic events. Also the Drill Team has marched in numerous parades including the Bethesda-Chevy Chase Christmas Parade and Alexandria's George Washington Day Parade.

Debbie Willoughby, Susan Elkins, Suzanne Harris, Janice North, Sue Stark, Connie Coates, Belinda Kelly, Donna Jackson, Jo-Lynn Jolicoeur, Peggy Byrd, Carolyn Romney, Anne Leary, Chris Cruse, Roxanne Callahan, Lu San Luis, Barbara Campbell, Linda Harris, Juanita Smith, Linda Wylie, Kathy Winningham.

GIRLS ATHLETICS ASSOCIATION

FIRST ROW: Mrs. Oliverio, J. Newcomer, W. Allen, A. Bennett, D. Lee. **SECOND ROW:** L. Wattson, T. Frazier, J. Seabolt, E. Harper, B. Berry, M. Carmean, G. Nickelson. **THIRD ROW:** L. Moore, B. Davis, D. Meador, J. Danner, J. Seaman, C. Hamlin, L. Mabray, B. Taylor. Not pictured: E. Ferry, B. Fuller, S. Dodson, B. Gaston, S. Wrathbone.

To promote interest in girls' athletics, the GAA has sponsored and supported intramural sports throughout the year. As money raising projects the girls have held lollipop and bake sales. The club has achieved its aims by increasing membership and furthering athletic ability.

The Girl's Athletic Association was organized to introduce to our girls a variety of athletic skills and techniques. This small, determined group succeeded in achieving the opportunity and encouragement in athletic prowess and exploration that today's young women sometimes lack.

FIRST ROW: B. Lingo, S. Pritchard, V. Gardner, V. Soto, M. Harris, W. North, K. Jourdan, G. Simpson, D. Steed, C. Jackson. **SECOND ROW:** J. Corlett, C. Lent, J. Obarski, M. Caudill, M. Polden, C. Betley, N. Botchin, H. Reed, F. Badger, J. Pooley, J. North. **THIRD ROW:** P. Phelps, B. Harrison, V. Schilling, L. Lysett, S. Evans, T. Burt, L. Liggle, H. Mitchell, B. Cox, C. Constance, B. Garber. **FOURTH ROW:** R. Spowart, J. Sexton, J. Batchelor, G. Fergeson, B. Welber, J. Hodges, J. Nagler, D. Botchin, L. Stafford, J. Mendelson.

SPANISH CLUB

Under the capable supervision of Mr. Vaughn, the Spanish Club enjoyed a very prosperous year. The successful activities included a visit to a Spanish restaurant, a Christmas party, and their annual fiesta. This club has certainly fulfilled its aim of furthering Spanish culture in the student body.

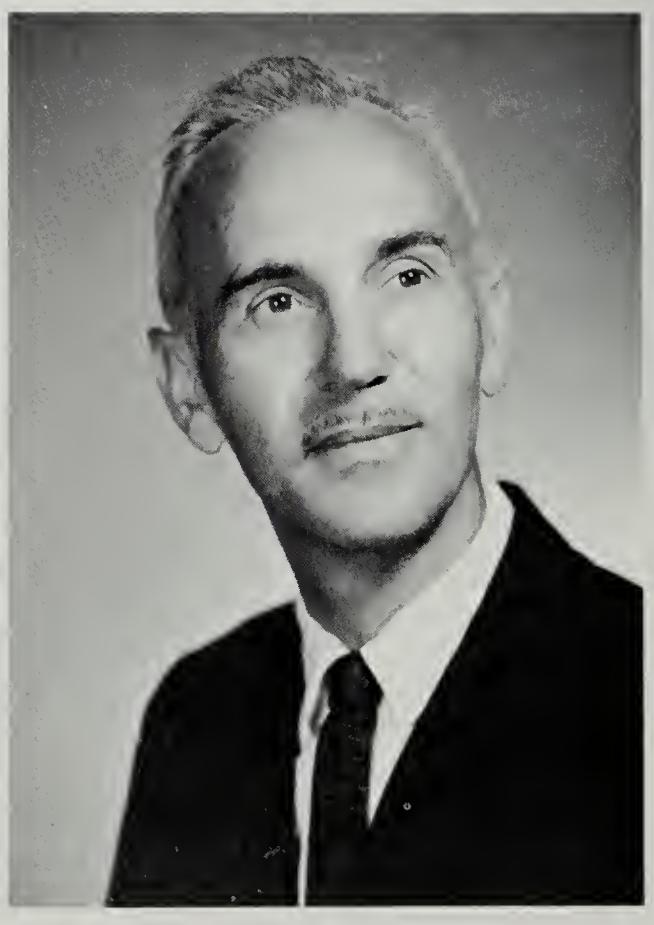

Mr. Leonard Vaughn, Sponsor

FIRST ROW: D. Lee, C. Yale, L. Winfree, N. Bouvier, P. Patrick, V. Crace, L. Callahan, K. Winfree, D. Skelton, C. Cox. **SECOND ROW:** M. Whyman, J. Page, R. Lee, R. Finder, B. Gibson, I. Matsuura, C. Shepherd, K. Elton, V. Tibbs, P. Polden. **THIRD ROW:** N. Eisenhart, J. Cooke, K. Earles, J. Alls, T. Holt, J. Hitchcock, M. Irwin, P. Hendy, S. Eisenhart, C. Primm. **FOURTH ROW:** J. Vaughn, G. Gaston, L. Frizzell, H. Carcos, S. Parker, E. Rice, T. Ratkus, G. Renualt, R. Philip, F. Banderes, C. White.

FIRST ROW: Henry Long, Debbie Burger, Karen Grove, Pam Huffman, Paula Miller, Pam Burke. **SECOND ROW:** Mark Irwine, Dave Haseman, Joyce Davis, Sally Watters, Tana Lee, Debbie Weickhardt, Cindy Haines.

FRENCH CLUB

The French Club has offered its members an opportunity to gain proficiency in the French language by stimulating interest in the literature and customs of France. Under the guidance of Miss Jacob, they have had varied activities. In the true form of the unusual French, they even had a seance.

Officers: Margie Brown, President; Paula Rainey, Secretary/Treasurer; Linda Nelson, Vice-President.

FIRST ROW: R. Moore, D. Hammond, V. Grey, M. Seiling, L. Sutherland. **SECOND ROW:** J. Vollmer, C. Pate, W. Culver, P. Pate. **THIRD ROW:** D. Harman, B. Martin. **FOURTH ROW:** L. Nalle, J. Davis, A. Leary, D. Dunn. **FIFTH ROW:** K. Tschopp, L. Meline, T. Simpson. **SIXTH ROW:** P. Woodson, K. Logan, R. Schmidt, S. Harris.

JUNIOR CLASSICAL LEAGUE

This year's Junior Classical League, under the guidance of Mrs. Yancey, conducted a successful cake sale at a local shopping center. The JCL served to generate interest in the classic writers and to advocate the advance of classic languages in any curriculum.

FRENCH HONOR SOCIETY

FIRST ROW: Cheryl Scott, Marsha Flake, Carolyn Kelly. **SECOND ROW:** Marsha Sitnik, Janet Kelly, Constance Crea, Kathy Winningham.

Consisting of French students with an average of 3.5 in every subject, the French Honor Society has had another successful year. The sale of candy canes, a trip to a French restaurant, and a French play enriched each member in the cultural aspects of France.

FIRST ROW: B. Krolak, M. Switzer, V. Lodewick, S. Goldberg, M. Mendenhall, Secretary; M. Etkins, K. Strong, D. Gorski, Treasurer. **SECOND ROW:** C. Samuel, M. Baugh, J. Bailey, C. Cogburn, G. Kugler, M. Irwin, R. Schmidt, S. Elkins, J. Baker, T. Reeder. **THIRD ROW:** J. Baker, L. Samuel, B. Kotz, S. Daniel, J. Doyle, T. Brown, T. Gorski, A. Copmann, Vice-President; M. Bodway. **FOURTH ROW:** E. Tipa, N. Hyman, C. Wagener.

GERMAN CLUB

The aim of the German Club is to increase student interest in German culture and to encourage the study of the German language. With these objectives in mind, the club has presented slides and movies on Germany, and held interesting discussions with our foreign exchange student, Rolf Schmidt. The year was climaxed by a trip to a German restaurant. German interest has been furthered by the enthusiastic participation in this club.

Mrs. Cannon, Sponsor

SENIOR CLASS COUNCIL

FIRST ROW: Rick Jones, Ruth Kennedy, Jeannie Cline. **SECOND ROW:** Chris Cruse, Lynn Rossi, Tom Clark, Debbie Willoughby, John Beahm, Felicia Godsey, Carolyn Romney.

Carolyn Weiss, Official; Angela Ritz, Wendy Giraid, Karen Kobilka, Nils Hansen, Cynthia Haines, Judy Cancilla.

PHILOSOPHY CLUB

Twenty students, who constitute the Philosophy Club, meet every other week to discuss topics ranging from Ruisseau and Thoreau to comparative philosophers of math and religion. The atmosphere is extremely informal. There are no officers aside from an untitled official, who handles any business problems which may arise. Members exchange any interesting ideas and topics, usually not planned beforehand.

JUNIOR CLASS COUNCIL

FIRST ROW: George Renault, Lu San Luis, Rhonda Rush, Skipper Hayes. **SECOND ROW:** Eileen Flattery, Cindi Rainer, Melissa Coates, Candy Yale, Kim Morrison, Hardy Josephson.

FRESHMAN and SOPHOMORE CLASS COUNCILS

Freshman Class Council: FIRST ROW: Kathy Donovan, Cindy Lilley, Dee Garvey, Judy Gribble, Candy Loose, Bill Martin, Bruce Muller. **SECOND ROW:** Gail Anderson, Debbie DeJongha, Mary Hart, Jeanne Davis, David Hunter. **THIRD ROW:** Larry Paolantonio, Teresa Baczuk, Mary Jo Engesser, Penny Hassenger, Kathy Dahly.

Sophomore Class Council: FIRST ROW: Steve Jarvis, Cathy Bettley, Cathy Cruse, Nona Botchin. **SECOND ROW:** Sue Korfanty, Bruce Steinway, Hilda Reed, Bonnie Huyett, Bonnie Stewart, Alex Haight. **THIRD ROW**: Asenath Kepler, Tana Lee, Sally Watters, Eldre Palas, Sue Cordell.

FIRST ROW: B. Majors, Parliamentarian; J. Osborne, Vice-President; J. Jones, President; G. Kimberlin, First Vice-President; H. Otis, Treasurer; B. Messenger, Secretary. **SECOND ROW:** M. Talbert, B. Beavers, D. Cummings, T. Teague, S. May, D. Chambers, K. Reese, D. Bayne. **THIRD ROW:** D. Nolton, S. Childers, A. McBride, B. Funk, D. Hicks, A. Chambers, D. Arnett, J. Kelly.

DISTRIBUTIVE EDUCATION CLUB

FIRST ROW: K. Barnhill, L. Miller, J. Rose, S. Foreman, M. Jones. **SECOND ROW:** B. Mitchell, D. Thomas, C. Helbig, J. Wilder, B. Robins, R. Ledford. **THIRD ROW:** R. Parker, D. Saunders, F. Marshall, H. Haines, D. Robertson, B. Grover, K. Rowlett, J. Hilton.

This club activity sponsored by Hurb Bowling, constitutes a vital element of the training of the Distributive Education student. It should be regarded as co-curricular rather than as an extracurricular activity. In addition to providing an outlet for the enthusiasms and interest of its members, the chapter program includes: development of ability to work in various groups, planning activities such as an annual employer-employee banquet, participation in community projects, and development of projects to promote good school and public relation.

FUTURE TEACHERS OF AMERICA

FIRST ROW: S. Eskridge, P. Cobb, C. Kuhns, S. Goldbert, Secretary. **SECOND ROW:** J. Batchelor, C. Yale. **THIRD ROW:** K. Wood, K. Grove, K. Doane, S. Vinay, Treasurer; M. Myers, President; P. Eisenhart, A. Daffron, P. Huffman.

The Future Teachers of America, sponsored by Mrs. Hattie Quinley, was one of the more active clubs in Mount Vernon this year. Among their numerous activities were a faculty tea in December and the annual Beauty Contest. The profits of this contest went towards a teaching scholarship for one of the worthy members of the club. This club has surely fulfilled its purpose of furthering the concept of teaching as a career.

FUTURE SECRETARIES OF AMERICA

Members of the Future Secretaries of America investigate the opportunities afforded by a career in the secretarial field. Throughout the year, the club invites guest speakers from various business schools to acquaint the girls with what is to be expected of them and how to prepare them for their future. The chief highlight of the year is the Mount Vernon Beauty Contest sponsored by the F.S.A., F.T.A., and F.H.A.

FIRST ROW: Linda Prince, Pat Sublett, Chris Stiles, Judy Thorpe, Becky Walls, President. **SECOND ROW:** Linda Hines, Gayle Atkins, Rose Sommerfelt, Jean Miles. **THIRD ROW:** Carol Brown, Cathy Lewis, Kathy O'Rourke, Linda Tingler, Karen Kilby, Laura Watson, Mrs. Provance, Sponsor.

FUTURE HOMEMAKERS OF AMERICA

FIRST ROW: D. Burger, S. Freund, S. Moore, J. Sexton, D. Walsh, S. Rathbone, K. Shepherd, R. Culver, C. Ogan. **SECOND ROW:** N. Smith, M. LaVoy, C. Smyth, W. Culver. **THIRD ROW:** K. Keirsey, D. Wright, D. Young, K. Dillion, K. Wood. **FOURTH ROW:** D. Dillion, B. Stewart, J. Jernigan, B. Cogar, B. Barry.

Mrs. Robertson, Sponsor.

The FHA encourages girls to further their education in the field of home economics. Such education leads to a profitable and successful life in the future. Attainment of this goal has been completed by making Christmas stockings for needy children and by giving a luncheon for FHA members from other schools.

The Biology Club has been extremely active in the second year of their club affiliation with the Virginia Junior Academy of Science. They have had a number of speakers and films, some of which were in connection with the club's renovation of the courtyard.

BIOLOGY CLUB

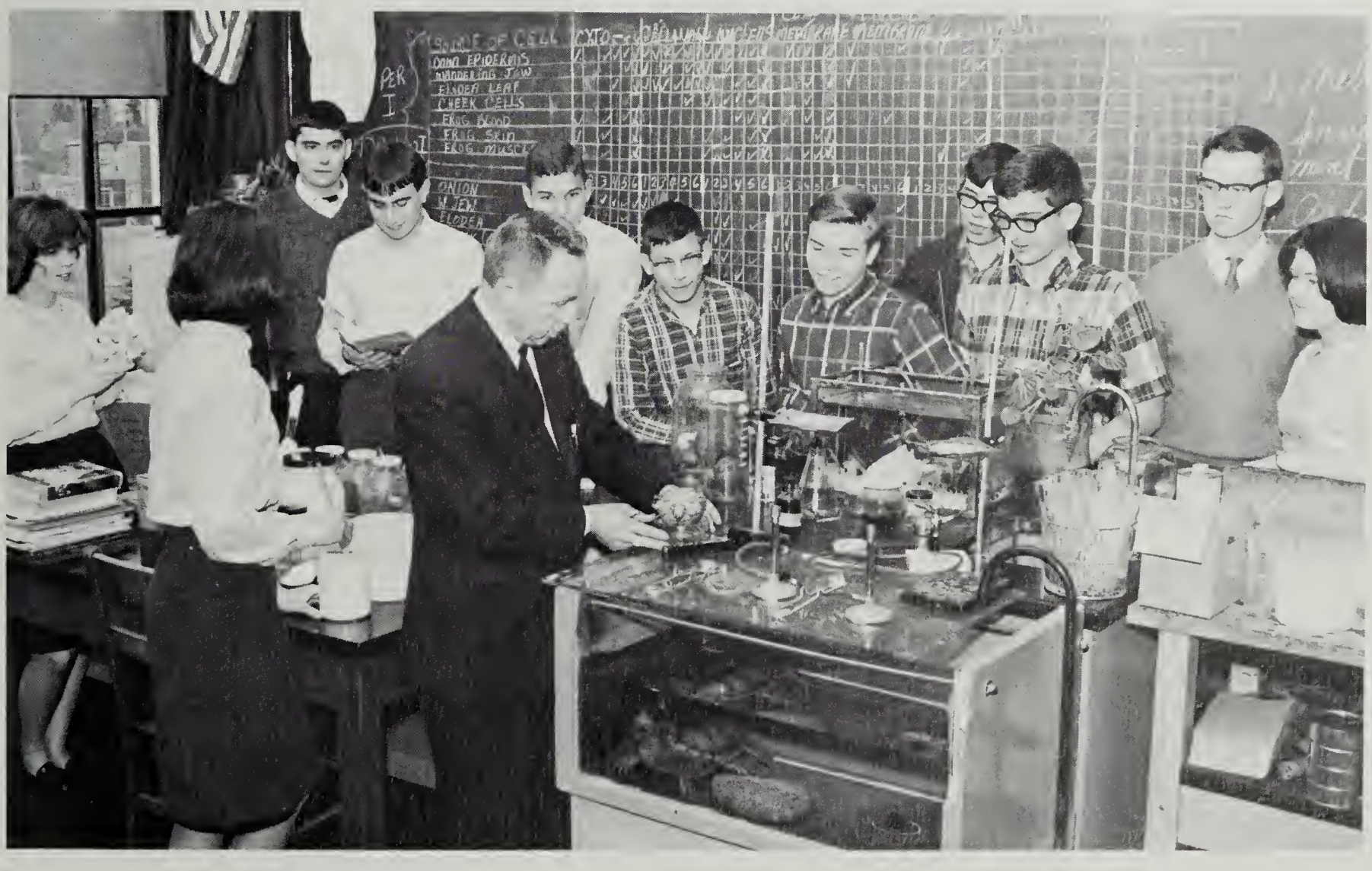

Peggy Leggett, Susie Drozdz, Secretary; Garde Johnson, Bob Sponaugh, Mr. Swain, Sponsor; Colby Broadwater, President; James Vollmer, Tom Parrish, David Brown, Mike Ritzer, Bill Manning, Gerri Simpson, Vice President.

GUITAR CLUB

FIRST ROW: Ed Vaughn, Debby Burger, Mike Keef, Joan Scott. **SECOND ROW:** Ron Anderson, Chuck Jones, Jim Burton. **THIRD ROW:** Peggy Betley, Bill Raymond, Tommy Long, Bart Garvey, Brenda Gorzenski.

The Guitar Club, an informal, non-compulsory organization, provided a common meeting place once a week during the year for those who wanted to share their skill and knowledge. Members strove to aid any beginner and start him on his way.

Mr. Dionisio Cardenas, Sponsor.

FIRST ROW: Bonnie Holliman, Debbie Berryman, Mr. Swain, Sponsor. **SECOND ROW:** Nancy Thompson, Merlyn Miller, Debbie Burger, Carol Thompson, President. **THIRD ROW:** Bill Webber, Sandra Eskridge, Nelson Webber, Linda Crum, Gail Williamson.

BIBLE CLUB

The Bible takes on new perspectives to the members of the Bible Club. Assiduous study of the Bible and promulgation of the Gospel, as well as providing fellowship, the meetings produce a stimulating time for all who wish to take part. Whether there are doubts or convictions, Mr. Swain, sponsor, and club members seek to provide the occasion whereby one may share. The Bible Club is a distinctive force within the student body at Mount Vernon.

FORENSICS

Competing with each other, the members of the student body have promoted their leading public speakers and spellers. The winners will be sent to American University where they will compete with the selected students of other schools.

Patrick McCarthy

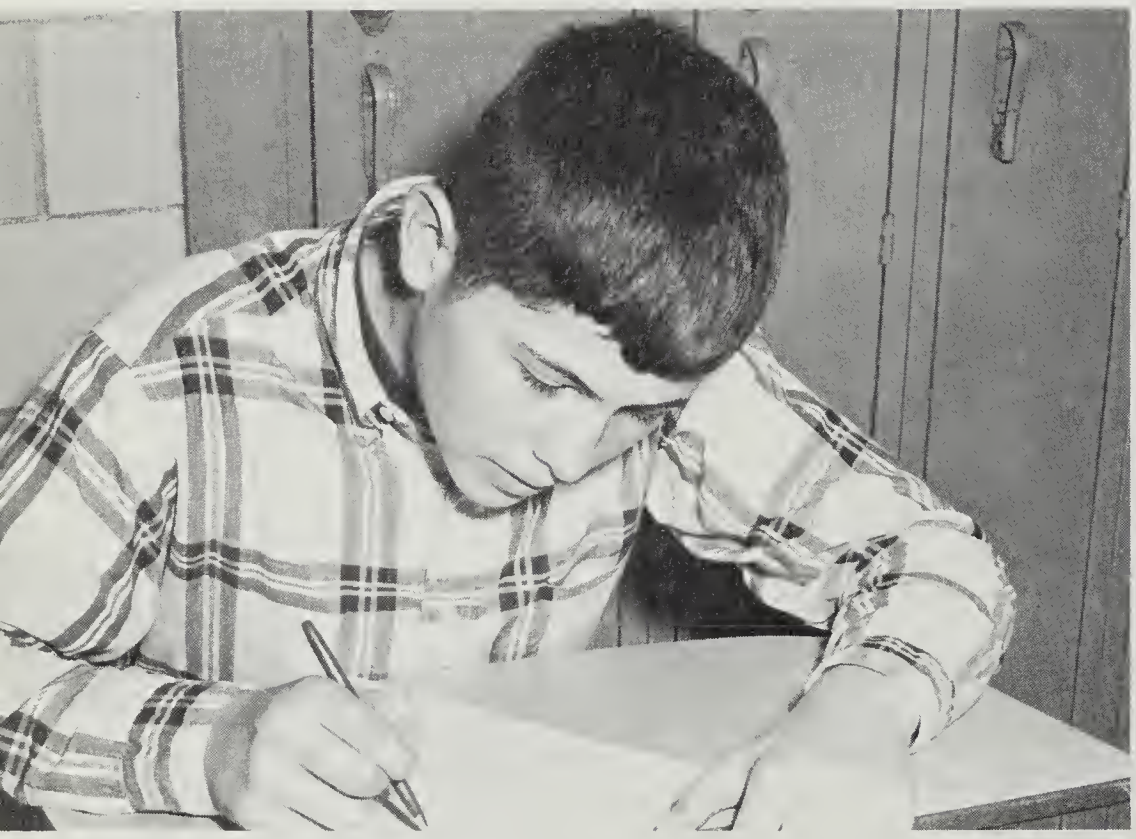

Kathy Flandermeyer, Tony Biondolillo.

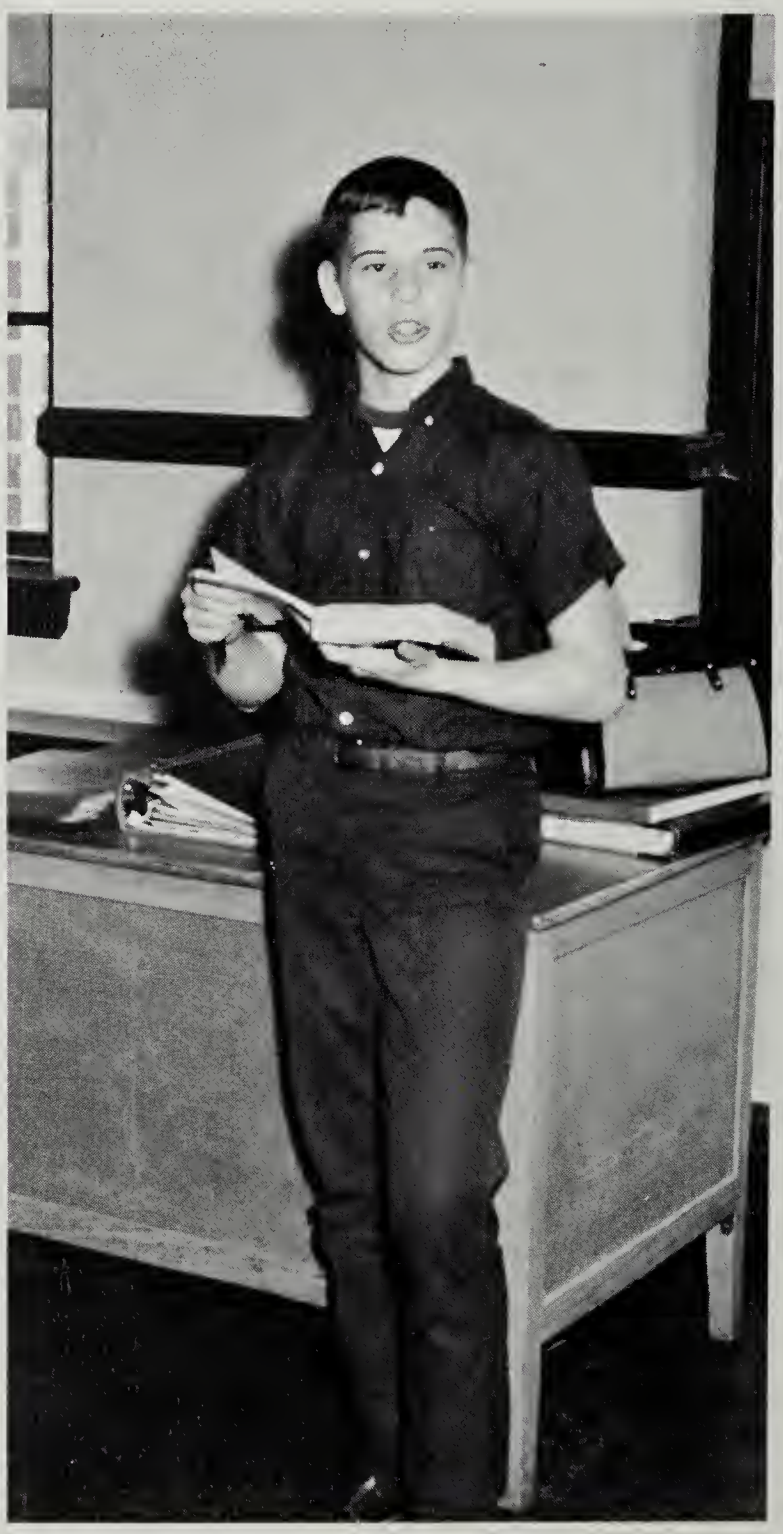

Brent Gardner

DEBATE

The expert training afforded the debate club could be seen as the team participated in the school debates as well as a number of debate contests held on the campuses of George Washington and American University.

Members of various government classes enjoyed seeing the debate club in action as they formally debated their resolve: "That compulsory arbitration should be accepted in the basic industries." The team ended its season with a number of out-of-state debates, in which they faced their best competition of the year.

Helen Spellman, President.

Linda Schaefer, Julie Primm, David Post, Pat Higgins, Keith Dayton, Manuel Colon, Ginny Irvine, Linda Wylie, David Lusker, Ken Johnson, Nora Barnes.

ATHLETICS

VARSITY FOOTBALL

1965 RECORD

MV	6	Stuart	33
MV	13	Lee	13
MV	20	Hammond	13
MV	0	G.W.	13
MV	12	Groveton	6
MV	6	Wakefield	21
MV	0	Yorktown	28
MV	14	Edison	25
MV	7	Fort Hunt	14
MV	20	Madison	25

Head Coach Miller

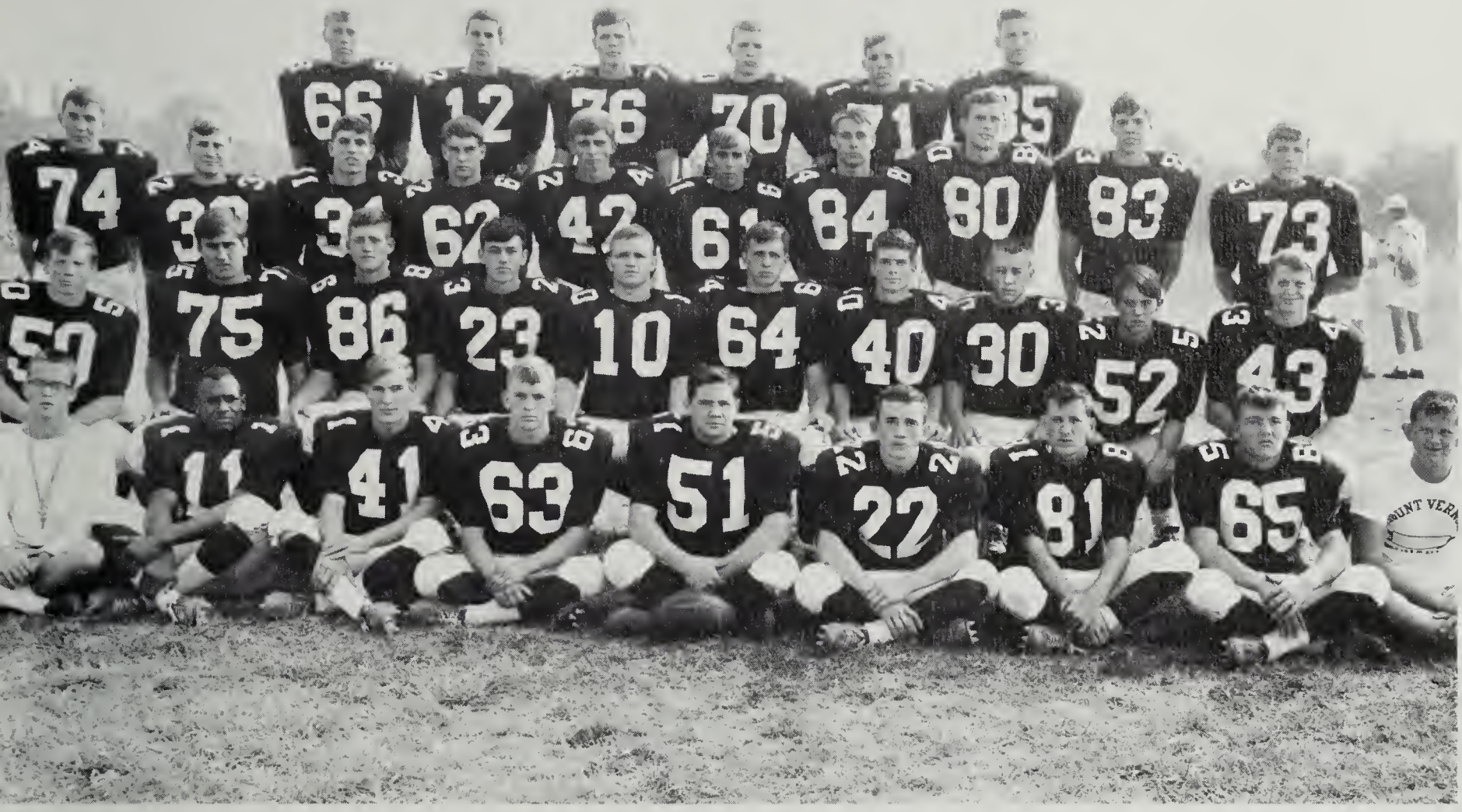

ROW FOUR: M. Brigman, M. Reilly, C. Constance, D. Linehan, B. Swink, M. Newman. **ROW THREE**: C. Franger, D. Jett, P. Lichtenberger, A. Zvolanek, H. Josephson, B. Glendening, M. Gardener, B. Hendy, C. Moore, C. Jones. **ROW TWO**: T. Head, C. Grant, B. North, L. Phipps, B. Taylor, S. Letcher, B. Watkins, R. Heflin, B. Furr, B. Parker. **ROW ONE**: Mgr. P. St. Onge, T. Rhodes, C. Galavan, D. Fredrick, B. St. Germaine, R. Diamond, B. Funk, J. Mitchell, Mgr. J. Norman.

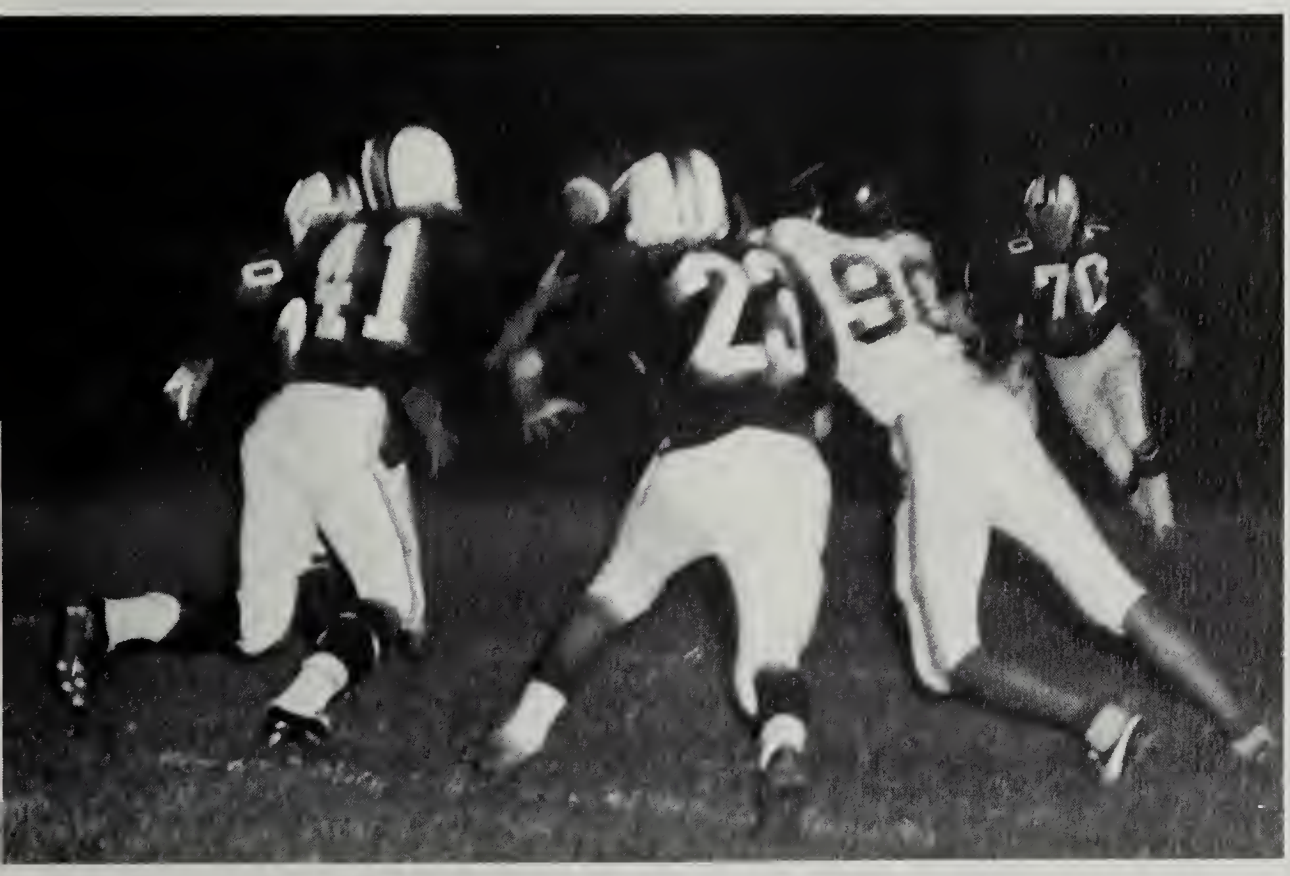

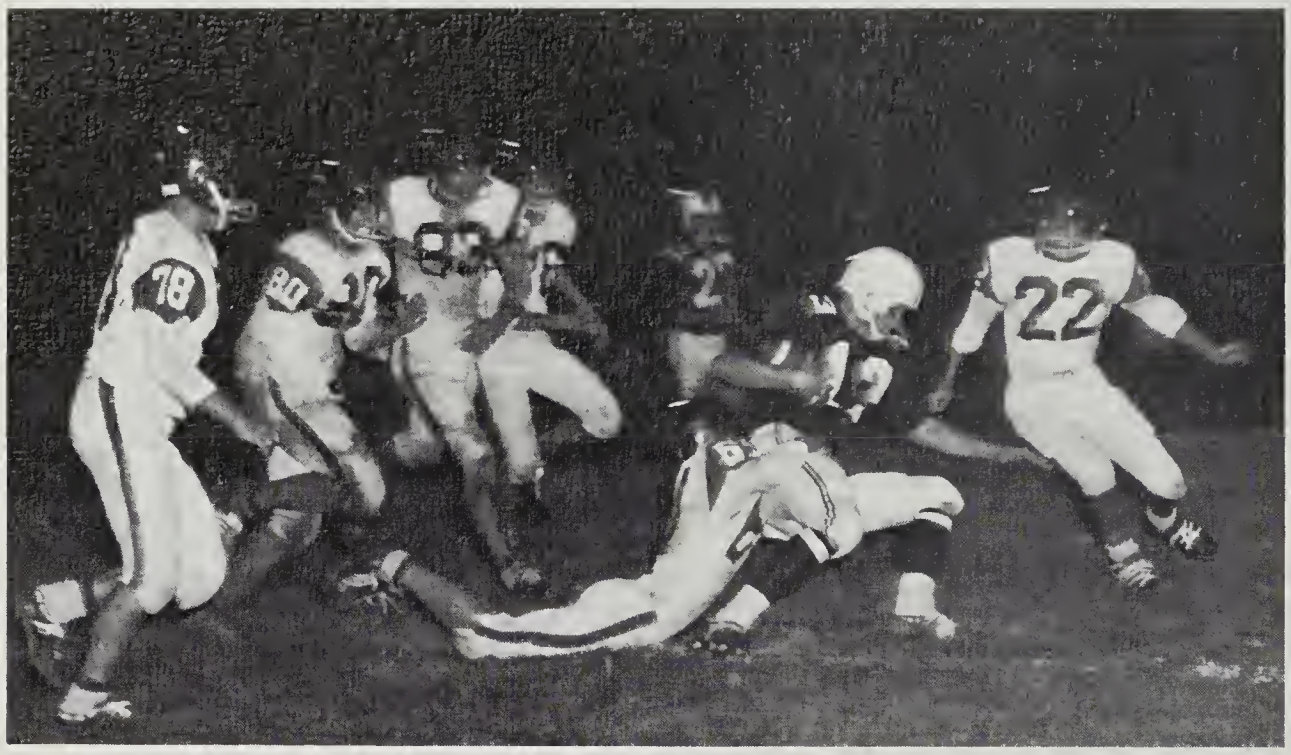
78
80
22

Assistant Coach Snyder

J.V. FOOTBALL

ROW THREE: W. Bartlett, J. Cook, E. Hyman, S. Collins, J. Hutcherson, D. Gilley. **ROW TWO**: Coach Freeman, T. Holt, P. Baskin, H. Mitchell, H. Metcalf, F. Edge, J. Convery, D. Mead, Coach Yednock. **ROW ONE**: B. Cox, J. Grantz, T. Scott, J. Culpepper, D. Wessner, J. Hutcherson, B. Brewer, R. Michael, G. Linthicum. Record: 3 wins, 3 losses, 1 tie.

FRESHMAN FOOTBALL

ROW THREE: W. Shafer, S. Yurchik, W. Simpson, R. Lamb, R. Beahm, M. Tyree, B. Cunningham. **ROW TWO**: B. Gmaz, G. Gaston, B. Young, D. Bartlett, D. Hall, M. Anderson, G. Collins. **ROW ONE**: M. Hackett, J. Carter, B. Lord, L. Hartman, B. Letcher, B. Harrell, M. Brittain. Record: 2 wins, 3 losses, 1 tie.

WRESTLING

1965-66 Record

MV	30	Marshall	12
MV	42	Garfield	8
MV	38	Lee	8
MV	43	Hammond	3
MV	31	Yorktown	13
MV	31	Wakefield	18
MV	38	Stuart	10
MV	31	Groveton	11
MV	23	Edison	17
MV	25	W&L	17
MV		Ft. Hunt	canceled
MV	51	Mclean	5
MV	35	Geo. Washington	13

Coach Fant

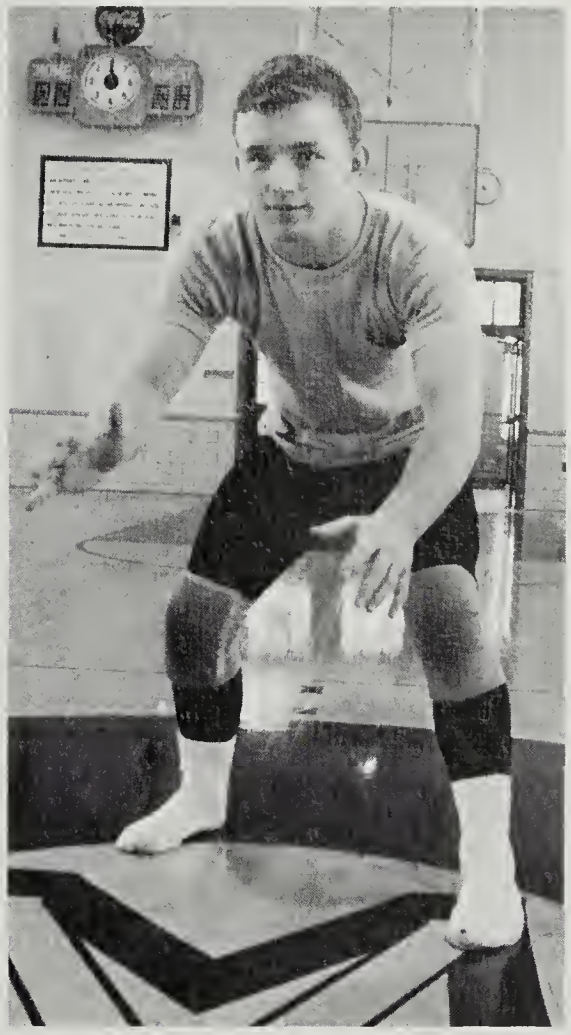

Brian Taylor — State Champion 154

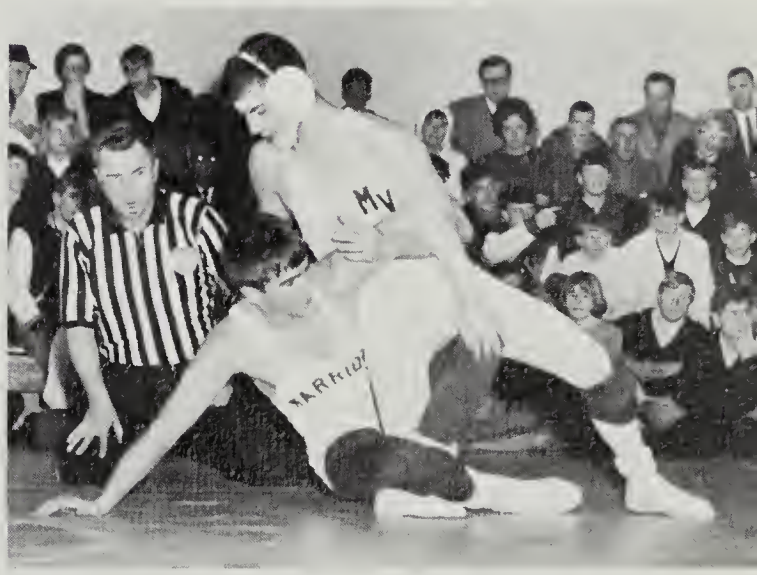

"FANT'S ANIMALS" UNDEFEATED

MOUNT VERNON SENDS SEVEN WRESTLERS TO STATE TOURNEY

G. Collins, B. Mathews, S. Foglio, J. Beahm, H. Hazelgrove, B. Taylor, C. Constance.

ROW THREE: F. Garber, B. Glendening, B. Garvey, S. Nissley, Mgr. P. St. Onge, C. Constance, B. Taylor, D. Chase, B. Swink, D. Linehan, J. Fink. **ROW TWO:** B. Mathews, J. Beahm, S. Foglio, J. Betz, L. Samuel, J. Wallace, H. Hazelgrove. **ROW ONE:** J. Garcia, G. Massey, G. Collins, S. Shomion, S. Thomas, R. Squires, G. Serrell.

VARSITY

ROW THREE: Sims, Schwab, Reno. **ROW TWO:** Porter, Cobb, Rinehart, Kuhns, Betley. **ROW ONE:** Parton, Leggett, Fox, Serrell. Not pictured — Coach Yutz. Record — 3 wins, 3 losses, 2 ties.

HOCKEY

JUNIOR VARSITY

ROW THREE: Tarmon, Merritt, Atkinson, May, Christenson, Garrett, Cancilla. **ROW TWO:** Webster, Clarke, Say, Cancilla, Weiss, Raymond. **ROW ONE:** Laceter, Freund, Hancock, Anderson, Moore, Earles. Not pictured — Coach Helder. Record — 3 wins, 3 losses, 2 ties.

BASKETBALL

VARSITY

ROW TWO — G. Johnson, P. Herman, K. Crowe, H. Josephson, J. Pollock, S. Alexander, D. Polden, M. Brigman. **ROW ONE** — L. Barry, R. Knight, J. Reeder, B. Hendy, G. Anderson, J. North, D. Gorski. Not pictured — Coach Koenig.

1965-66 RECORD

MV	42	—	T.C. Williams	63
MV	56	—	Lee	64
MV	47	—	Annandale	84
MV	38	—	Hammond	53
MV	49	—	Fort Hunt	47
MV	38	—	Edison	76
MV	64	—	Madison	66
MV	53	—	Groveton	69
MV	49	—	G.W.	76
MV	54	—	Fairfax	80
MV	62	—	Hammond	74
MV	36	—	Jefferson	54
MV	35	—	T.C. Williams	45
MV	53	—	Edison	87
MV	60	—	Lee	56
MV	77	—	Groveton	74
MV	72	—	Fort Hunt	75
MV	49	—	G.W.	68

JUNIOR VARSITY

ROW THREE — Boswell, Wessner, Parish, Mabry. **ROW TWO** — Reeder, Convery, Baker, Harrison, Baird. **ROW ONE** — Hefferman, Hyman, Weaver, Humphries. Not pictured — Coach White. Record — 9 wins, 12 losses.

FRESHMAN

ROW TWO — Durst, Sommerville, Maher, Herl, Gmaz, McCarthy, Hartman. **ROW ONE** — Letcher, Gardner, Cantor. Missing from picture — Lamb, Gerlach, Coach Skinner. Record — 2 wins, 7 losses.

GIRLS VARSITY BASKETBALL

ROW THREE — Belcher, Hancock, McClintock, Jackson. **ROW TWO** — Russell, Fox, Reno, Garber, Grigsby. **FRONT** — Rush, Collins. Not pictured — Coach Parker. Record — 2 wins, 9 losses.

JUNIOR VARSITY

ROW TWO — Betz, Brown, Cook, Barbour, Fox, Hall, Clarke, Elian, Parker. **ROW ONE** — Cancilla, Tuthill, Fitzgerald, Conger, Ratkus. Not pictured — Coach Helder. Record — no wins, 11 losses.

SCHOOL LIFE

HOMECOMING 1965

THE COURT

1964 QUEEN
Sally Duckwall
Dave Whitford

FRESHMEN

Nancy Prince
Earl Hodnett
Cindy Lilly
Wayne Lam

SOPHOMORE

Bonnie Huyett
John Berry
Pat Polden
Harry Haaser

JUNIOR

Denise Dodge
Bill Richbourg
Cindi Rainer
Bill Mathews

SENIOR

Suzanne Harris
John Norton
Barbie Prince
David Culen
Linda Fletcher
Ray Hutzler
Felicia Godsey
David Post
Barbara Gula
John Hart
Carolyn Romney
Don Polden

1965 QUEEN
Felicia Godsey

The waiting . . . the wonder . . . the excitement . . . the tears . . . the joy . . . the thrills of homecoming.

THE SIGHTS AND SOUNDS OF CHRISTMAS

EXPERIMENT 12-25:
SPECTRUM ANALYSIS
of the
CHRISTMAS STAR

ARSENIC AND OLD LACE

From the moment the cast is announced until the closing night there is an air of tension and bustling of both actors and crew. Spencer Ferrey and the backstage crew work on the building of the set. The final moment of victory for the actors — **opening night.**

AT THEIR BEST

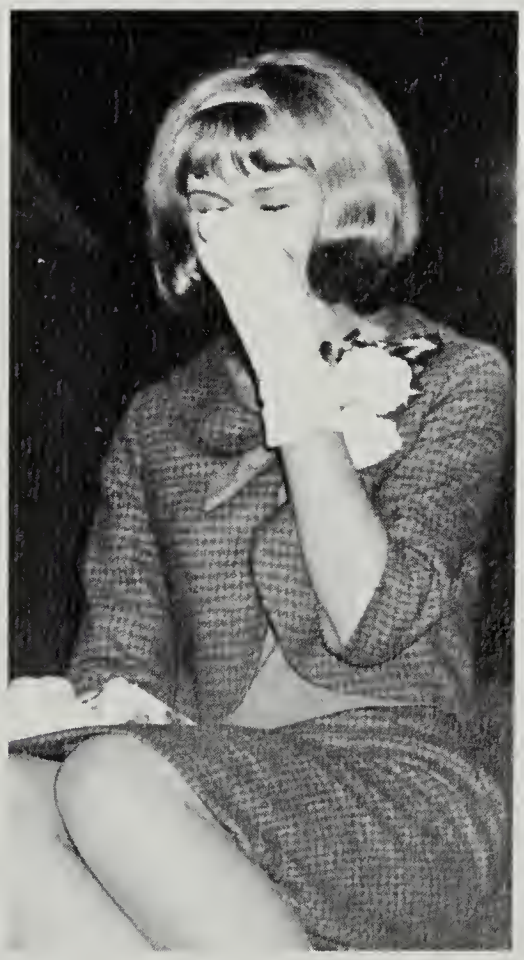

YOUTH WANTS TO KNOW

IT'S ACADEMIC

KEITH DAYTON

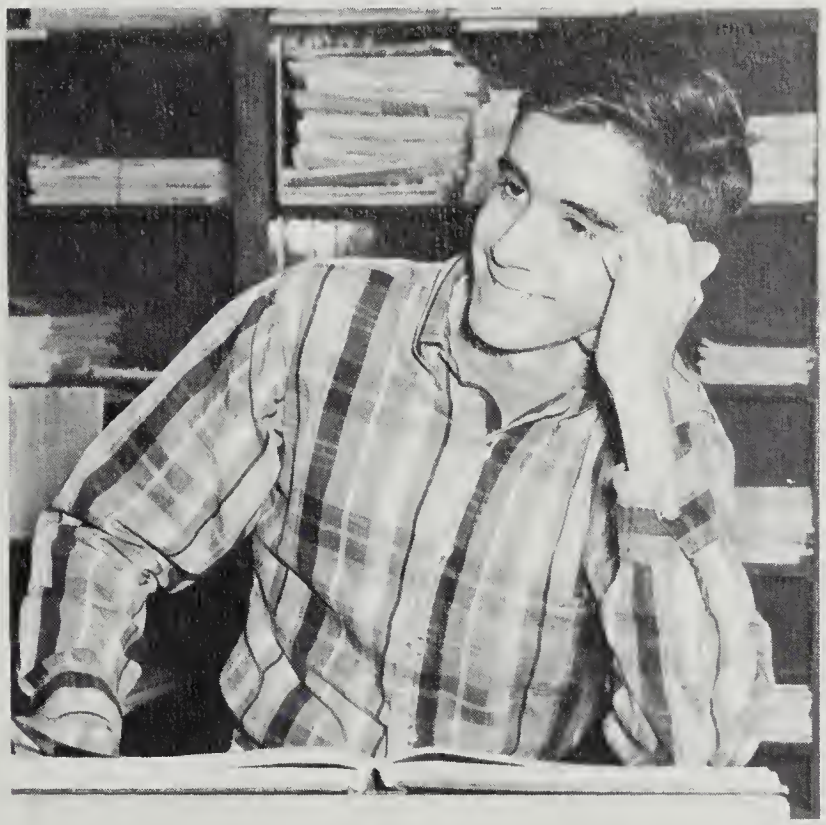

CHERYL SCOTT

CHARLES CLARK, (CAPTAIN)

TOP TEN

LORNA SUTHERLAND

GREG KNIGHT

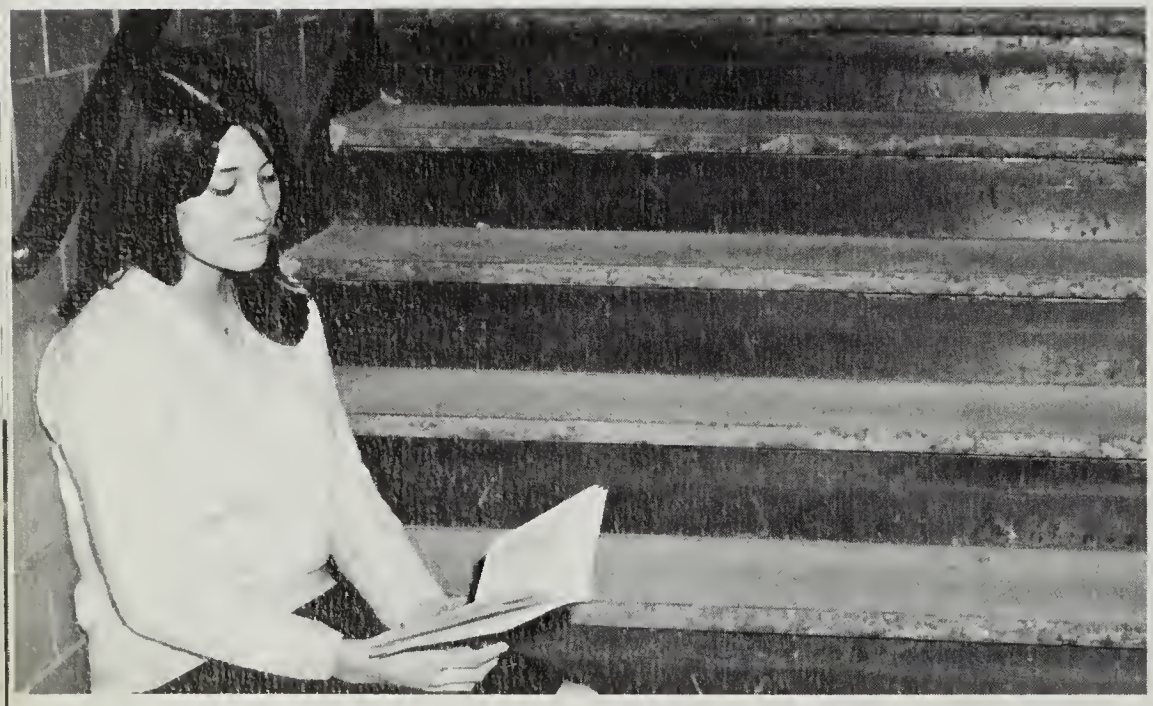

CHERYL SCOTT

MARCIA FLAKE

BARBARA RADOVICH

TOM CLARK

CAROLYN KELLY

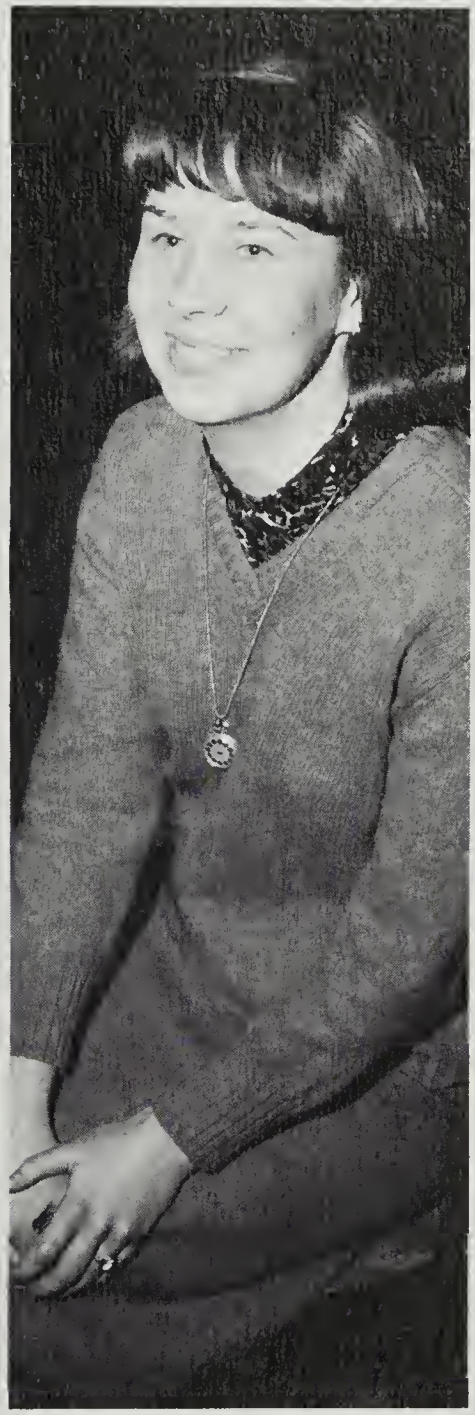

SALLY MARFING

LANCE SAMUEL

JO ANN RUSSELL

KEYETTE SWEETHEART, MIKE REILEY.

Twirp

WEEK

TWIRPS A-GO GO

THE INTRUDERS

FACULTY FIASCO

SR. CARDENAS AND BILL PARKER PLAY SOUTH AMERICAN TUNES.

KEY CLUB SWEETHEART, KAREN DOANE.

MARTY SMITH AND GEORGE KING, ALIAS TOM AND DICK SMOTHERS.

ALEXANDRIA GAZETTE

717 North Saint Asaph Street

Phone: KI 9-0004

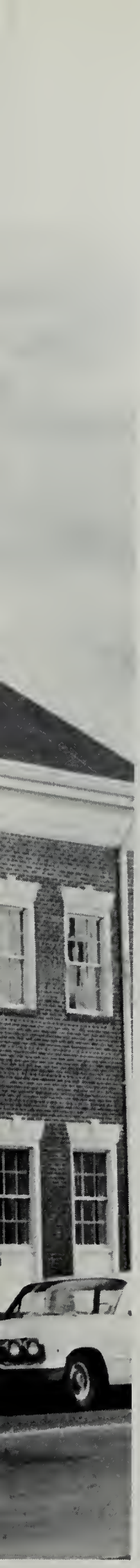

STEVEN-WINDSOR

Steven-Windsor

FASHIONS FOR GENTLEMEN . . . and Their Ladies

Central/Charge

Park and Shop

Home of Sophisticated

Fashion

THE VILLAGE HOUSE

The New Hollin Hall Shopping Center

Skirts	Dresses
Sweaters	Better Dresses
Blouses	Accessories
Central Charge	Phone: 768-2878

ADVERTISEMENTS

D & D MARKET

4430 Richmond Highway

Alexandria, Virginia

MARTY'S FLOOR COVERING

906 Duke Street

Alexandria, Virginia

ENGLESIDE PET SHOP
&
AQUARIUM

Near Fort Belvoir on US #1

Phone: 780-5340

Exotic Fish & Pet Supplies

ALCO ELECTRONICS

TV SALES & SERVICE

8516 Richmond Hwy. — Alexandria, Va.
Phone 780-5180 or 780-5580

We Specialize in Color TV Service On All Makes

Opne 9 A.M.-9 P.M. Mon. thru Fr. — Sat. till 6 P.M.

R. E. "Rusty" Grisham Owners Manny Kahn

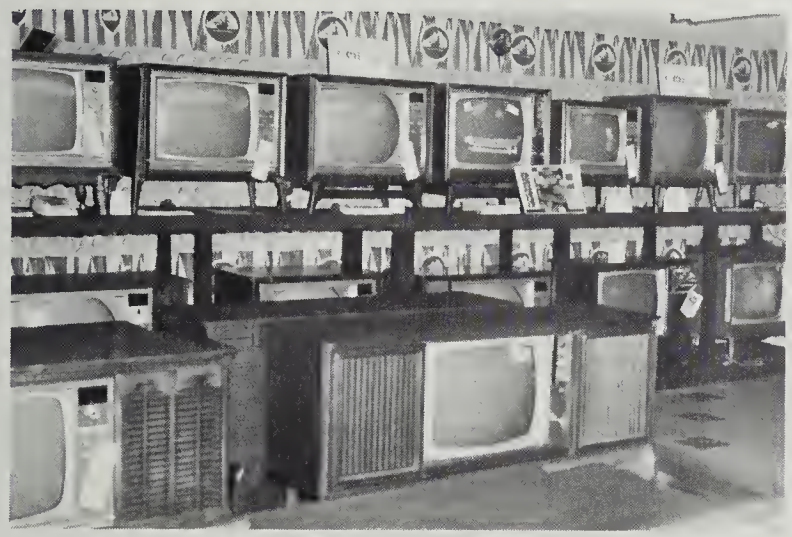

WELLINGTON HOUSE

Furniture
&
Decoration

ALEXANDRIA BARBER ACADEMY

Learn to Barber — Low Cost with Terms

Proprietor — Pete Anderson

Phone: KI 9-9571
1129 King Street
Alexandria, Virginia

SHAW REAL ESTATE

Member of the Multiple listing Service

Present its professional salesmen.
The men pride themselves on giving
personal attention to listings and
sales, which means better service.

COMMERCIAL

817 South Washington Street
Alexandria, Virginia

RESIDENTIAL

1326 Powhatan Street
Alexandria, Virginia

Charterhouse Motor Hotel
Shirley Highway at Edsall Road
Phone: 254-6100

PHOTOS BY MARLER

HOWARD AND RUTH

A Complete Professional Photographic

Service for Northern Virginia

Color Photography

Color Post Cards

Architectural and Industrial Advertising

Photo News

Bridal Portraits, Groups

Alexandria, Virginia
Phone: SO 5-3963

Tel. 780-5966

MIKE'S

Italian-American Restaurant

3941 Richmond Highway

Michael Vigliucci, Owner

FRANK MICHELBACH, INC.

Everything to Outfit Your Home

814 King Street

Alexandria, Virginia

Quality Furniture — Rugs & Carpeting

Compliments of

WILCOX ESSO

Richmond Highway

Hybla Valley

Sales — Appraisals — Insurance

COFFEY REALTY CORPORATION

Alexandria, Virginia

James E. Coffey Brokers Noel B. Coffey, Jr.

Phone: 765-7770

Confidence Integrity

BELVOIR PHARMACY

8512 Richmond Highway

Alexandria, Virginia

Free Delivery 780-5650

DIXIE PIG BARBECUE
&
RESTAURANT

Call

SO 5-5353

The Original Barbecue in this area

Seating Capacity of 140

Food to Take Home

6711 Richmond Highway

Alexandria, Virginia

971-1510 339-5700

AUTO RANCH

"New and Used Parts"

Across from the Tank Farm

at Backlick Rd. and Shirley Hwy.

Ty Cobb P.O. Box 566

K. H. Purcell Springfield, Va.

THE VIRGINIA FLORIST INC.

Belle View Shopping Center

Alexandria, Va. 22307

"Flowers of Distinction"

Phone SO 5-3355

After the Game, Have a
Pizza

at

THE PIZZA CHEF

Good Luck,
Mount Vernon

8859 Richmond Highway
Alexandria, Virginia

Next to Woodlawn Esso

L.G.A. PET SHOP

624A Marumsco Plaza

Woodbridge, Virginia

Phone: 703-494-4646

Compliemts of

KINNEY SHOES

7508 Richmond Highway

FIDELITY SAVINGS & LOAN ASSOCIATION

201 North Washington Street, Alexandria, Va.

5101 Seminary Road, Alexandria, Va.

1815 North Ft. Myer Drive, Rosslyn, Va.

Dial 836-5700

THE
MUSIC SHOP

831 S. Washington Street
Alexandria, Virginia

A Huge Selection of Sheet Music
&
Guitars

— Sales — — Rentals —
— Lessons —

Drop in today... let's get acquainted

To the Graduating Class:

A Message of Congratulations from Virginia's Oldest National Bank

Although First & Citizens National Bank of Alexandria is the oldest National Bank in Virginia, founded in 1864, we dedicate ourselves to the future.

This year finds graduates at the threshold of tomorrow — entering a new and better world, with more challenges and more rewards than at any time in history. We of First and Citizens share with you every confidence in this future.

Many of you, we are sure, will come to know First & Citizens personally in the years ahead. We look forward to the pleasure of serving you, as a financial counselor, as a neighbor, and as a fellow citizen. We pledge to serve you well.

Our heartfelt congratulations to each of you.

First AND Citizens

National Bank of Alexandria *Everywhere in the Alexandria Area*

Main Banking Office 531 King Street
Main Branch Trust Building 507 King Street
Northeast Branch 901 N. Washington Street
Seminary Plaza Branch 4616 Kenmore Avenue
Mt. Vernon Ave. Branch 2809 Mt. Vernon Avenue
Uptown Branch 1827 King Street
Bradlee Branch 3600 King Street
Lincolnia Branch 6000 Duke Street

Facilities at Fort Belvoir and Gravelly Point • Member FDIC • Telephone KIng 9-3000

MEMBER BANK UVB UNITED VIRGINIA BANKSHARES

Award Sweaters

at

LEVINSON CLOTHING CO., INC.

424 King Street

Alexandria, Virginia

Phone: KI 9-0829

WOODLAWN ESSO SERVICE CENTER

8861 Richmond Highway

Alexandria, Virginia

Complete Auto Service

Free Pick-up & Delivery

ENGLESIDE GARDENS FLORIST

8855 Richmond Highway

Across from Woodlawn Plantation

Reasonable Prices

Flowers for all Occasions

Phone 780-3434

Compliments of:

RAY'S AMERICAN SERVICE

8543 Richmond Highway

Alexandria, Virginia

780-5120

TIMBERNAN'S DRUG STORE

106 N. Washington St.

Alexandria, Virginia

Phone: KI 9-0091

Established 1956

RISSCO INC.

8457 Richmond Highway

Alexandria, Virginia

Phone: 780-3000

Roofing Insulation Siding Supplies

Phone 780-9787

Phillips 66

Lubricants — Tires

Batteries — Accessories

MT. VERNON 66 SERVICE

8142 Richmond Highway

Alexandria, Virginia

City Club Daniel Green Velvet Steps

ELLIS SHOES, INC.

518 King Street

Alexandria, Virginia

KIng 9-4870

Wesboro Weather Bird Vitality

Please visit these establishments — you

will find that they will be just a little more

friendly when you tell them you are a Mount

Vernon High School student.

PATRONS

Linda Baldwin

Brigg's Studios, Ft. Belvoir, Va.

Mr. Jay Brown

Margaret Byrd

Stan Carpenter

Mrs. B. Chandler

David Chase

Chris Cruse

David Dawson

Col. & Mrs. John E. Durst

Em Vee Hi

Mr. & Mrs. Bobby Eucker

FAB 15

John J. Fizsimons, M.D.

Mr. H. Florer

Dennis Frederick

Kathy Frey

Col. A. D. Gorski

Mrs. C. Grantham

Paul Harrup

Mr. & Mrs. N. G. Jordan

Dr. Ralph Karau

Keyettes

C. W. Kitchens

Ron Knight

Grayson Koogle

Dr. Warren Kranz

David Layton

Col. & Mrs. George Lovett

Mrs. Lunter

Lt. Col. & Mrs. MacKechnie

Majorettes

Mt. Vernon Car Wash

Mt. Vernon Upholstery & Fabric Shop

Mr. Pizza, Ft. Belvoir, Va.

Mr. William Nurse

Mrs. B. Prince

P.T.A.

Ray's Jewelers

Riverside Teen Club

John Rutherford

Mrs. Rizon

Mary Salling

Mary Santmyer

Steve Sargent

Dave Scarce

Cannon Shoe

Lt. Cdr. F. J. Shoemaker

Mr. M. Skinner

George Spinks

Bob Sponaugle

David Stopper

Ray Stopper

Capt. & Mrs. Audreu Surrell, U.S.N.

Dean Tipa

Sue Thomas

Lizette Waldstein

INDEX

—A—

Abel, Richard
Acree, Richard 98,194
Acree, Skip 86,92,124
Adams, Dianna 106
Adkins, Clinton 106
Albrecht, Bruce
Alderman, Linda 106,123
Alexander, Scott 86,93,181
Allard, Carol 49
Allen, Janice 86
Allen, John 86
Allen, Katherine 98
Allen, Linda 98
Allen, Lindon
Allen, Martin 106
Allen, William 49,148
Alls, James 86
Alls, Malcolm 106,118
Alls, Sharon 49,126
Ames, Cindy
Ames, Thomas 106
Anderson, Barbara 106,135,141
Anderson, Gail 106,135,157
Anderson, Glenn 86,198,181
Anderson, Harold
Anderson, Janice 98,179
Anderson, Judith 86,121
Anderson, Michael 106,175
Anderson, Patricia 106
Anderson, Ronald 49,164
Andyshak, Len 106
Anson, Richard
Antonich, Rudolph 49
Antonich, Susan 163
Arlt, Rosie
Archer, Carol 106
Armstrong, C. Pitt 106
Armstrong, Courtlyn 49
Arnett, David 158
Arrington, Barbara
Atchinson, Mary
Atkins, Gayle 49,160
Atkinson, Katherine 98,179
Atwell, James
Aylor, Donald
Aylor, Harold
Aylor, Wade
Ayers, Linda
Ayres, Martin
Ayres, Rosemary 98

—B—

Bachman, Jay 11
Back, Bonnie 10,49,121,146
Baczuk Terese 141,157
Badger, Charles 98,150
Badger, Fred 86,94
Bailey, Joyce 106,154
Bailey, Ronald
Baird, Charles 98,182
Baker, John 86,131,154,182,183
Baker, Richard 98
Baldwin, Kristen 49
Baldwin, Linda 86
Baldwin, Rory 106
Ball, Arnold 98
Banderas, Fernando 86
Barbour, Beth 98,127,185
Bard, Harry 49,54,134,141
Barker, Deborah 86,192,122,123
Barker, Roger
Barkin, Phillip 98
Barnes, Jim 98
Barnes, Nora 87,59,167
Barnett, David 49
Barnhill, Patricia Kay 50,158
Barr, Robert 106
Barry, Bonnie 98,161,148
Barry, John 8,87,118,133,137
Barry, Learned . . . 87,88,181,1361,37
Bartlett, Dennis 106,175
Bartlett, Paul 98,135,175
Bartlett, Ronald 50
Baskin, Phillip 124,175
Batchelor, Jo Ann 98,150,159
Bateman, Joan 106
Baugh, Margaret 106,118,154
Bauman, Sharon 106
Bayne, Barry 106,158
Bayne, Harold 98
Bayne, Larry
Baynes, Delores
Beahm, John 9,50,51,55,177,178
Beahm, Ronald 106
Beaver, Bruce 175,158
Beck, Ella Mae 50
Beck, Dennis
Becker, Kenneth 106
Beckler, Cheryl 98
Belcher, Barbara 87,184
Bellon, William
Bennett, Amy 98,147
Bennett, Gloria
Berry, Clyde 87
Berry Llewellyn
Berry, Mary
Berryman, Deborah 165,106
Bessler, Pauline
Betley, Cathy 98,135,150,157,179
Betley, Margaret 106,135,164
Betz, James 87,178
Betz, Jane 98,185
Bickell, Tom 99
Biondolillo, Anthony 87,114,166
Bixler, Margarethe 87
Blackburn, Vicki
Blackmon, Dinah 87,123
Blakeney, Kathleen 87,116,129,
131,138,198
Blankenship, Larry 106
Blankenship, Linda 87,125
Bliss, George
Blount, Andrew 135
Blount, David 87
Boaz, David
Bobyak, Francis
Bodway, Martin 87,162,163
Boldt, Ralph 87
Bolton, Linda 106
Bonnett, Rodney
Bookout, Bradford 99
Boothe, Robert
Bordner, Stephen 139,187,196
Boswell, Judson 99,182
Botchin, David 50,150
Botchin, Nona 99,118,150,
123,140,157
Bouvier, Nancy 139
Bowers, Leonard 87
Bowen, Edwina
Bracken, Patricia 106,123
Bradshaw, Wanda 87,123
Brake, Jacqueline 88,123,141,198
Brake, Mary 106,123,135
Brazell, Raymond
Brechtbill, Karen 88
Breed, Charles 123
Breland, Steven
Brewer, Britton 99,175
Brick, Janis 106,123
Brigman, Martin 50,171,181
Brigman, Sandra 88,121,127
Brittain, Michael 106,175
Broadwater, Colby 99,163
Brown, Carol 50,146,160
Brown, Christine 106
Brown, Constance 106
Brown, David 163
Brown, James 106
Brown, Judy 106,123,185
Brown, Lenny Dale 50
Brown Lenoria 88
Brown, Margaret . . 121,122,146,152,
186,192,88,118,202
Brown, Michael 88,121,122,
186,192,202
Brown, Tracie 50,140,104,154
Broyles, Deborah 106
Broyles, Teresa 88
Bruffy, Debora 106
Bryson, Brian 50,51,55,198
Buckhannon, John 88
Buglia, Jerry 98
Buglia, Susan 106
Buie, Alton 124
Bunnell, Karen 99
Burch, Paul
Burgan, Harry 88,123
Burger, Debra 88,123,141,152,
161,164,165
Burke, Pamela 99,133,152
Burke, Thomas 107
Burnette, Donald
Burt, Therese 107,123,150
Burton, James 51
Butterfield, Alexander
Byrd, John 88
Byrd, Margaret 51,147
Byrd, Mary 107
Byrd, Sarah 99

—C—

Cadwallader, Linda 51,123
Cadwallader, Stephen 88
Calder, Gary 107
Calder, Mike 88,91
Callahan, John 88
Callahan, Lorraine 107,124
Callahan, Roxanne 88,121,147
Calvin, Dennis
Campbell, Barbara 51,147
Campbell, Betty
Campbell, Carolynda 51,127
Campbell, Dallas 107
Campbell, Kenneth 99
Campbell, Leslie
Campet, Beatrice 88
Cancilla, Judy 88,131,155
Cancilla, Susan . . . 107,145,179,184
Canter, Joseph 107,183
Canter, Pat 107,141
Cantrell, W. Stephen
Carlson, Mitchell 107,123
Carmean, Martha 99,148
Carmicheal, Marcella 99
Carpenter, Stanley 49,59,133,140
Carr, Marcia 99
Carroll, Patricia 107
Carson, Dwaine 51
Carson, Nancy 99,140
Carter, Franceina 107
Carter, J 175
Carter, Nancy 51
Casey, James 99
Cason, Howard 107,124
Caudill, Loretta 99
Caudill, Mary 107,123,150
Cavazos, Diana
Cecil, Anita
Chace, Raymond 107
Chambers, Austin 158
Chambers, Donald
Chandler, Burton 99
Chandler, Mary 88,112,129,146
Chase, David 51,57,58,125
Chatfield, Camelia 99
Chichester, Sharon 99,140
Chew, Edward 107
Childers, Linda 107,158
Childress, Stuart 88
Christiansen, Ava 107,179
Christiansen, William 99
Christie, James 135
Chumley, Margaret
Chumley, Myrtle
Clarac, Viviane
Clark, Charles 48,51,58,67,
134,140,199
Clark, Judy 51
Clark, Robert 52
Clark, Thomas . . 51,52,114,134,
137,201,140,155
Clark, Wanda 107,123
Clarke, Christine 107,179,185
Cline, Jeanne 52,155
Coady, Alan 99,124
Coates, Constance 52,60
Coates, Melissa 89,96,120,121,
122,142,156,202
Cobb, Janice
Cobb, Patricia . . . 52,49,123,159,179
Cogar, Bonnie 89,161
Cogburn, Cathy 99,154
Cohan, Iris 89,198
Colegrove, Jerome 57
Collier, Elaine 89
Collins, Gary 107
Collins, George 175,178
Collins, Guy 99,175
Collins, Margarett . . 52,126,184,185
Collins, Terrie 107,141
Collins, William
Colon, Manuel 99,167
Colon, Maria 99
Colyer, Carol 1,89
Compton, Pat 107
Compton, Sandra 99
Conger, Mary 99,135,185
Conley, Charloette
Consolvo, Candise 89,120
121,126,196
Constance, Charles 72,187,
150,171,177
Constance, Madjie Lee 52
Convery, John 182,175
Cook, Betty 107
Cook, Douglas
Cook, Gary
Cook, John 99,175
Cook, Susan 107,185
Cooke, Geoffrey 99
Cooke, Joan 107

Cooke, Melanie 89,134,198
Copmann, Ann 52,118,127,140
Cordell, Susan 99,157
Corlett, James
Corlett, Janice 89,121,150
Corneil, Charlotte 107
Covinston, Brenda 107,123
Cox, Carol
Cox, Cleon
Cox, Eddie 107
Cox Robert 150,175
Coxe, Kathleen 107,118
Crabtree, Eula
Crabtree, Kathy
Crace, Vickie 118
Craft, Sandra 52,121
Craig, Daniel 52
Crann, Barbara 107,123
Crann, Laurie 89
Crawford, Linda 107,121
Crawford, Susan 89,141
Crea, Constance 52,153
Crea, Vivian 107
Creamer, Kathryne 12,52
Crocker, George 107
Crowe, Kevin 89,181
Crowe, Mary Ellen
Crum, Donna .. 53,120,121,122,192
Crum, Linda 107,123,165
Crumley, Christine 107
Cruse, Cathy 99,140,157
Cruse, Christine .. 53,121,138,147,155
Cruttenden, Lawrence
Cruttenden, Keith 53
Culen, David 53
Culpepper, John 99,175
Culver, Rhonda 53,131,161
Culver, Wava 89,94,138,153,161
Cumming, Bruce 89
Cumming, Donald 158
Cunningham, William .. 107,114,175

—D—

Dacy, Anita
Daffron, Margaret 53,141,159
Dahly, Kathleen 107,157
D'Andrea, Marie 107
D'Andre, Vivian 53
Daniel, Susan 99,154
Danner, Judith 99,148
Darrah, Thomas 107
Davenport, David
Davey, Marilyn 107
Davis, Barbara 107,148
Davis, Craig 89,134
Davis, Garry 107,123
Davis, Jeanne 107,134,157
Davis, Jo 100,121
Davis, Joyce 53,132,152,153
Davis, Lee 89,123,134,137
Davis, Ray 3,89,121
Davis, Sherry 53,127
Davis, Terry 89
Dawson, David 53
Dawson, Donna 89,141
Dawson, Edwin 54,121
Dawson, James 89,140,139
Dawson, Larry 54
Dawson, Nancy 100,123,125
Dawson, Robert 89
Day, Christopher 107,118,123
Dayton, Keith .. 54,64,114,131,132
137,140,198,199
Dean, Diane 107
Dean, Edward
Dean, John 107
Dean, Judy 107
Dean, Linda 89
Dean, Robert 118
DeArmond, Bruce
Dechants, Gerald
Deeth, Diane 107
DeGile, Leslie 100,140
De Jonghe, Deborah 107,157
delaConcepcian, Jane 107
Delimont, Deborah
Delosier, Patricia 54
Dempsey, Sharon 89
Dennis, Charles .. 88,89,92,136,137
Deprex, Gregory
Devens, William 89
Dewitt, James
Dewitt, Robert 54
DeZulovich, Gordon 89
Diamond, Richard ... 89,141,171,172
Dickinson, James C.
Dickinson, Mahalia
Dietzel, Kathy A
Dillingham, Ronnie 54
Dillion, Diana 89,161
Dillion, William 121
Dillion, Karen 107,161
Dinkens, Evangeline
DiScuillo, John 107,118
Ditchkus. Vincent
Dittmir, Diane
Doane, Karen ... 54,138,140,159,203
Doane, Michael 107
Doane, Richard 89
Dobson, Lamar 100
Dobson, Lavan 107
Dodge, Denise 89,117,138,198
Dodson, Barbara Sue 107,123
Dodson, Leroy
Dolson, Lavan
Donato, Sarah 107,123
Donnell, Douglas 100
Donovan, Eric 100
Donovan, Kathryn 107,141,157
Dove, Anna 108
Dove, James 54
Dove, John 118
Dowhower, Duska 108,123
Downs, Raymond 108
Doyle, Arthur 54,127
Doyle, Jane 100,154
Drozdz, Susan 100,162,163
Ducharme, Gail
Dunivent, Craig 89
Dunn, Deborah 89,153
Dunn, Henry
Durst, John 108,183
Durst, Peggy 54,129
Duvall, Jessie 108
Duvall, Kathy 55,121
Dyer, James 89
Dyson, Karen

—E—

Earles, Kathy 108,135,179
Easton, Dixie 100
Eddy, Dorothea 89
Edge, Francis
Edwards, Gloria 108
Edwards, Ronnie
Edwards, Shirley 55,121
Edwards, Cynthia 55
Egan, Joan 90
Egan, John 90
Eike, David
Eisenberg, Wendy 108
Eisenhart, Nancy 108,123,159
Eisenhart, Sharon 108,123
Elian, Elizabeth Ann 108,185
Elkins, Susan . 55,57,74,116,146,147,
154,187
Eller, Dennis
Elliot, Katherine 55
Elliot, Sylvia 108
Ellis, Patricia 108
Ellis, Sandra 90,121
Ellsworth, John 54,55,133
Elton, Kathie 108,123
Emerson, Yvonne 100
Engesser, Mary Jo 108,123
Engleman, Deborah 124
English, Rita 100
Ennis, Donald
Eskridge, Carole 55
Eskridge, Sandra 55,123,165,159
Etkins, Marilynn 90,123
Euker, Gary 108
Eubank, John 90
Evans Dana 108
Evans, Sandra 55,123,144,150
Evans, Thomas
Evans Tom 100

—F—

Faulkner, Ricky
Feierabend, Sarah 55,126,129
Feil, Michael 90
Fender, Janet 108
Fenley, Kathryn 90
Ferderbier, Charles 100
Fergeson, George 15
Fernbaugh, Michael 55
Ferrey, Elizabeth 100
Ferrey, Spencer 55,194
Fifield, Melvin
Fifield, Ronald 90
Finder, James 90,91,118
Fink, John 56,178
Fiorillo, Marilyn 90
Fiorillo, Robert 56,121
Fisette, Walter
Fitzgerel Hill 90,131
Fitzgereld, Nancy 108,185
Fitzpatrick, Jacquelyn
Fitzsimmons, Gary 108
Flake, Marcia .. 56,134,138,139,140,
153,201
Flandermeyer, Kathy ... 56,192,140
120,121,134,138,166
Flattery, Eileen .. 90,91,118,156,123
Fletcher, Linda 56,137,140,191,
142,143,197
Floch, Bill 100
Florer, Stanley .. 86,90,202,121,137,
186
Foalden, Richard
Foglio, Steve 51,56,178
Forman, Sandra 56,58
Foulkes, Clausine
Fox, Cordelia 100,179,184
Fox, Harvetta 100,185
Foulkes, Susan 100
Fowler, Clavsine
Fragiacomo, Liliane 108,118
Fragiacomo, Vernon 90
Fraley, Darlene 56
Franger, Charles . 90,114,136,137,171
Frank, Robert 108
Frank, William ... 56,63,116,130,137
Fraser, Cindy 108
Fraser, Trilby 123
Fravel, Cynthia 108,123
Frazelle, Barbara 108,135,141
Frazelle, David 90,134
Frazier, Susan 108
Frear, Martie 108
Fredricks, Dennis .. 1,10,57,121,122,
171,186,202
Freeman, Ira Daniel
Freund, Louise 100,179
Freund, Sandra 57,161
Frey, Peggy 100
Frey, Richard
Frizzell, Lyn 100,125
Frizzell, Russell 108,123
Frye, David
Frye, Dennis
Frye, Gale
Fuller, Ann 90,132
Fuller, Barbara 108
Fuller, Mike 100
Funk, Ronald
Funk, William 90,121,158,171
Furr, Dorothy 108
Furr, Robert 171,202

—G—

Gaddis, Cheryl 90
Gainor, Charles 121
Gallavan, Christopher 55,57,132,
171,172
Gallavan, Kathleen 108
Gallavan, Robert 90
Gamble, Bruce 57
Game, Frances 90
Game, Julia 108
Garber, Barbara 57,140,150,184
Garber, David 100
Garber, Frank 90,178
Garber, Ramona 108
Garber, Robert 90
Garbers, Louis 90
Garcia, Gerald 100,125,178
Gardner, Brent 108,166,183
Gardner, Carol 108
Gardner, Mack 90,171
Gardner, Valerie 108,131,150
Garney, Moira
Garrett, Bette 90
Garrett, Connie
Garrett, Lynne 108,179
Garvey, Bartley 57,125,134,
137,164,178
Garvey, Dee 108,123,141,145,157
Gaston, Brenda
Gaston, Gregory 108,175
Gayle, Robert 108,125
Gayle, Savella 57
Gaylor, Mark 90,92
Gentry, Ann 108
Gentry, Charles 90
Gentry, Marcia 90,127,139
Georger, Ekizabeth 108
Gerdes, Linda 57
Gerlach, David
Gerlach, Gregory
Ghent, Mary 100
Gibbs, Diana 100
Gibson, Elizabeth 10,90,91,128
142,143,196
Giles, Carolyn 108
Giles, Wilson
Gilkerson, Patricia 100
Gilley, David 100,175
Gilliam, Nancy 108
Gillingham, Lewis 100
Gillison, John
Girard, Wendy 155
Glendinning, William 87,171,178
Gmaz, Barbara 91,126,183
Gmaz, William 108,175
Goad, Dawn 108
Godlock, Darlene
Godsey, Felicia .. 10,57,120,121,155
188,189,191,192

Goldberg, Stephanie ... 100,154,189
Goodrick, Sandra
Gordan, Evelyn
Gorski, David 5,91,134,136, 137,154,181
Gorski, Tom 11,58,61,74, 116,141,154
Gorzenski, Brenda 100,164
Goston, Brenda 100
Gothberg, Mark 108,118
Graber, Carole 91
Grady, Laura 58,141
Grady, Scott 100
Graham, Shelley 108
Graham, Thomas
Grant, Charles 9,58,171
Grant, Willis 100
Grantham, Suellen 5,53,58, 65,121,128,146
Grantz, J 175
Gray, James
Gray, Jane 58
Gray, Victoria
Gray, Steve 91,92,134
Grazier, Mark 58,123,125
Greany, Michael
Greany, Richard 108
Green, Elizabeth 120,121,122, 141,192
Green, Margita 58
Green, Mona 100
Green, Richard 108
Green, William 100,121
Grey, Vicki 138,153
Gribble, Donald 100
Gribble, Judith .. 108,123,141,145,157
Griffin, Donald 100
Griffith, Linda 121
Griffith, Sarah 108
Grigsby, Juanita 100
Grigsby, Virginia ... 91,123,184,185
Griswold, Karen
Griswold, Robert 108
Grober, Benny 58,158
Gross, Larry 91,125
Gross, Sharon 108
Grove, Karen 100,152,159
Grover, Donna 91
Grover, Rita 100,123
Gruenwald, Jackie
Gula, Barbara 4,53,58,127,129, 138,146,189,191

—H—

Haaser, Harry 2,3,91
Hacker, Daniel 108
Hackett, Michael 175
Hagel, James
Hagel, Kathleen 58
Hahn, Mary 108,124
Haight, Alexandea 100,140,157
Haines, Cynthia 100,152,155,158
Haines, Herbert 158
Hale, Bennett
Hale, Judith 59
Hall, Davis 108,175
Hall, Diana 100,133,135
Hall, George
Hall, Nancy 108
Hall, Richard 91
Hall, Sally 7,59,134,145
Hall, Sheila 108,185
Hamback, Jo Ann 100
Hamilton, Richard 59
Hamlin, Catherine 108
Hambleton, Mary 91
Hammond, Deborah .. 91,123.127, 134,138,140,153
Hanconk, Catherine 91,179,184
Hancock, Tom 91
Hansen, Christine .. 88,91,94,123,146
Hanson, Nils 91,155
Hardwick, John 59
Harman, Deborah Ann 109,153
Harmes, Thomas
Harper, Edward 59,124
Harper, Esther 100,127
Harper, Richard
Harrawood, Valerie 100,123
Harrell, M 175
Harrill, Pamela 91,94,127
Harris, Charles 59
Harris, Linda 91,147
Harris, Marilyn 13,101,140,150
Harris, Suzanne 59,118,134, 147,153,189,191
Harris, William 91,137
Harrison, Brinton 100,150,182
Harrison, Stanley
Harrup, Paul 59,121
Hart, Alice 101
Hart, John 59,189
Hart, Martha
Hart, Mary 109,157
Hartle, Suzanne 109
Hartman, Larry 175,183
Harvey, Elizabeth
Haseman, David 91,114,137, 140,152,198
Hasle, John 59,65,70,114, 116,136,137
Hassenger, Monica 109,157
Havrilak, Jean
Hawks, Steve
Hawthurst, Gayle 101
Hayden, Thomas 109
Hayes, Heidi 109
Hayes, Skip 91,156
Haymaker, Gary 109
Haynes, Brenda 109
Haynes, Russell
Hazard, Ann 109,131
Hazelgrove, Harold 91,178
Hazelgrove, Karen 109
Head, Terry 91,121,171
Heath, Mark 109
Hefferman, Eron 101,182,183
Hefferman, Rick 2,59,121,141
Heflin, Robert 60,121,122,171
Hegland, William
Hehlinger, Donna 101
Hein, Linda
Helbig, Charles 60,158
Heller, Walter 109
Helmick, Connie 91
Heloig, Charles
Hemingway, Ruth 101
Henderson, Arthur
Hendrix, Ann 109
Hendrix, John 91
Hendy, Patricia 109,135,141
Hendy, William 87,171,181
Henson, Russell
Herfstreith, Michael
Herl, Stephen
Herman, Paul
Herman, Peter 91,181
Hernandez, Pietre
Herhandez, Tonita
Hersman, Linda 109
Hess, Larry
Hettlinger, Donna
Heyroth, Stephen 58,60,78, 79,140,197
Hicks, Douglas 92
Hicks, Larry
Hicks, Raymond
Hicks, Roy
Hicks, Theresa 109,131
Hicks, Thomas 101
Hidden, Gregory 60
Higgins, James
Higgins, Patricia 60,167
Hildreth, Jerry
Hileman, Donald
Hill, Charlott
Hill, Diana
Hill, Donald 101
Hill, Henry
Hill, Robert 109
Hilton, Diane 101
Hilton, Dori Ann 60
Hilton, James 60,158
Hines, James 92
Hines, Linda Lee 60,160
Hines, Peter
Hines, Steve 92
Hinson, Betsy 98,101,135,146
Hitchconk, John 109
Hitchcock, William 92
Hodge, Betty
Hodge, Shirley
Hodges, Diane 109,131,141
Hodges, Jeff 109,150
Hodges, Sanders 60,51
Hodnett, Earl 60
Holloman, Bonnie 92,165
Holmes, Thomas 101
Holt, Paula 109
Holt, Susan 109
Holt, Terence 8,101,175
Holzafel, Constance
Hopkins, Dorothy 109
Hopper, Annette 101
Hopper, Mary
Hornbaker, Byron 92
Horton, Ronald 109
Hower, Diane
Howard, Elaine 52,60,118,123
Hower, Dickard 92
Hudson, Jerry 92
Hudson, Michael 101
Hudson, Rhett
Huebner, Fred
Huffman, Pamela 101,152,159
Hughes, Henry
Hughes, Ronald
Hulett, David
Humphres, Robert 101,182
Hunter, David 109,135,157
Hutcherson, Jack 101,175
Hutcherson, Jerry 101,175
Hutto, Gerald
Hutzler, Ray 2,92
Huyett, Bonnie 101,144,157
Hyman, Norma 44,60,146

—I—

Iha, Paul 109
Ilams, Jeffrey 109
Irvine, Virginia 8,11,58,61, 117,141,167,198
Irvine, Patricia
Irving, Jimmy
Irwin, Mark 87,92,152,154

—J—

Jackson, Chris .. 101,118,133,135,150
Jackson, Deborah 92,127
Jackson, Donna 61,63,73,114, 138,140,147,184
Jackson, John 61
Jacquot, Ken .. 2,51,53,57,59,61,133
Jacquot, Steve 101,133,135
Jaffe, Barbara 101
Jarvis, Stephen 101,157
Jeffries, Stephen
Jennings, Kathleen 101
Jennings, Rebecca 109
Jensen, Ashley
Jernigan, Joyce 61,161
Jernigan, Sandra
Jessup, Irene
Jett, Danny 61,171
Jett, Phyllis 109
Johnson, Beth 123,127
Johnson, Diane 101,121
Johnson, Eugene 92
Johnson, Garde 92,163,181
Johnson, James 109
Johnson, Jeorgeanne
Johnson, Ken 61,131,167
Johnson, Lee
Johnson, Marsha 123
Johnson, Randy 101
Johnson, Roger 109
Johnson, Sandra 92
Johnson, William
Johnston, Gene 109
Jolicioeur, Helen 61,120, 123,141,147
Jones, Angela 92,194
Jones, Beverly 61
Jones, Chuck 171
Jones, Earle 101
Jones, Ingrid 61,121,126
Jones, James 61,158
Jones, Janet 131
Jones, Larry
Jones, Mary 101
Jones, Molly Lee 61,118,158
Jones, Randy 109
Jones, Reginald
Jones, Richard 13,62,137,155
Jones, Valerie
Jones, Will
Jordan, Irene 4,44,62,69, 130,138,226
Josephson, Eva Marie 109
Josephson, Hardy .. 91,92,118,134, 136,137,156,171.180,181
Jourdan, Cathy 91,98,101,122 123,144,150,192
Judice, John 3

—K—

Kandt, Ray 8,124
Kappel, Carl 109
Keveney, Patrick 92
Kazlausky, Patricia 101,118
Keef, Michael 62,129,134
Keef, Stephen 92,202
Keel, Kathleen 92
Keel, William
Keirsey, Jim 62
Keirsey, Kent 92
Keirsey, Kristen 109,135,161
Keithley, Dennis 109
Keller, Chris 11,62,121, 138,142,143,190
Keller, Susan
Kelley, Belinda 123,147
Kelley, Carolyn 59,62,117, 134,138,153,201
Kelley, Michele 11,101,144
Kellin, Robert
Kelly, Janet ... 92,134,138,153,158
Kelly, Louis
Kelly, Walter 101
Kendall, Nancy 62
Kennaugh, Dennis 102
Kennaugh, Maruin 102
Kennedy, Joseph 92
Kennedy, Michael
Kennedy, Ruth 62,155

Kepler, Asenath ... 102,144,146,157
Keppel, Theodoric ... 109
Keys, Glenna ... 121
Kilby, Karen ... 62,160
Kim,Joynal ... 92,127
Kim, Yoon Hi ... 92
Kimberlin, Gary ... 62,158
Kincheloe Juanita ... 62
Kirby, Phyllis ... 15,99,102,144
Kirkland, Pam ... 63,124
Kitchens, Dwight ... 65,118,124,137
Klulger, Gary
Kness, George ... 109
Knight, David ... 109,135
Knight, Georgia
Knight, Gregory .. 63,54,56,198,200
Knight, Mike ... 63
Knight, Patricia
Knight, Ronald ... 86,88,91,92, 137,181,196
Knight, Starlynne ... 108,109
Kobilka, Karen ... 102,155
Koogle, Grayson ... 65,114 117,125,137
Koogle, Timothy ... 109,124
Korb, Susan ... 7,109,123
Korfanty, Steve ... 63
Korfanty, Susan ... 102,157
Kotz, Wolfgang ... 92,154
Krolak, Barbara .. 63,123,129,140,154
Krolak, Nancy
Kugler, Gary ... 92
Kuhns, Carol ... 63,49,179,159
Kuhns, Michael ... 109

—L—

Lacey, Dennis ... 63
Lacey, Margaret ... 63,140
Lahendro, Joseph ... 109,125
Lake, Gary ... 102
Lake, William
Lam, Stanley ... 63
Lamb, Richard ... 109,135,175
Landry, James ... 2,92,139
Lane, Eugenie ... 102
Lang, Lloyd
LaRoche, Kenneth
LaRoche, LaVerne ... 64
LaRoche, Sandra
Lasater, Connie ... 102,179
Lasater, Lynda ... 64,123
Laughery, Larry ... 64
Lavin, Barbara
Lavin, Mary
LaVoy, Michele ... 102,161
Lawrence, Peggy ... 109
Lawson, M. Eugene ... 109
Lawson, Penelope ... 92
Layberger, Donald ... 102
Layton, David ... 92
Layton, Paul
Leady, Jacquelyn ... 109
Leady, Linda ... 93
Leary, Anne .. 48,64,71,123,147,153
Leckey, Cheryl ... 93
Leckey, John
Leckey, Theresa ... 64,121
Leckey, William
Ledford, Ronald ... 64,158
Lee, Barbara ... 93
Lee, Doris ... 93
Lee, Robin ... 109
Lee, Tana ... 102,123,140,152,157
Leggett, John ... 64
Ledgett, Margaret .. 102,135,163,179
Lent, Christopher ... 102,150
Lent, Lawrence ... 64
Letcher, Sandy ... 7,64,171
Letcher, William ... 109,183
Lew, Bob ... 64
Lew, Judy ... 109
Lewis, Cathy ... 64,160
Lewis, Gail
Lewis, James ... 65
Lewis, Mildred ... 93,123
Lewis, Richard ... 102
Lichtenberger, Pat ... 93,171
Liggle, L ... 150
Lilly, Cynthia ... 109,122,123, 141,145,157
Lilley, Donna ... 93,141,163
Lilly, Marian ... 65,121,134
Lineham, Donald ... 65,171,178
Lingo, Thomas ... 102,150
Linthacum, Gaylan ... 102,175
Lipscomb, Naomi ... 109
Lisk, Joyce
Little, Gary ... 93
Little, Patricia
Littlejohn, Gilda ... 93,126
Lodewick, Valerie ... 109,135,154
Loftin, Steven ... 89
Logan, Kenneth Wayne .. 65,140,153
Logan, Sandra ... 65
Logan, Sharon
Long, Evelyn ... 109
Long, Henry ... 109,118,152
Long, Pam ... 102
Long, Scott ... 102
Long, Thomas ... 87,93,164
Loose, Candy ... 109,157
Lord, Billy ... 109,175
Lovitt, Vicki ... 102
Lovitt, Robert ... 109
Luedtke, Bruce ... 65
Luedtke, James ... 93
Luedtke, Helen ... 109,135
Luka, Pamela ... 88,93
Lusker, David Mark ... 59,65, 114.137,167
Lusker, Rita ... 49,93,121
Lyon, Elizabeth ... 102
Lyons, Karen ... 93,127
Lysett, Lark ... 102,122,123,150,192

—M—

Mabray, Lawanna ... 109,148
Mabray, William ... 102,182
MacKechnie, Leon ... 65,53,130
MacKechnie, Mark ... 109
Mahaley, Barbara ... 102
Mahon, Irvin
Maher, Michael ... 109,135
Major, William ... 65,158
Malone, Jeanette ... 65
Malvin, Linda ... 109
Mann, Gary ... 110,123
Mann, Lawrence ... 110,123
Mann, Robert ... 92,93,118
Manning, William ... 93,163
Mannon, Diana ... 93
Mansfield, Mark ... 110,118
Mansolo, Francea
Marcoe, Patricia Ann ... 65
Marfing, Sally .. 66,77,116,198,141, 138,139,153,201
Markham, James ... 66
Marlatt, Richard ... 93
Marlin, Scott ... 102
Marr, Franklin ... 93
Marsh, Deborah ... 93
Marshall, Dana
Martin, Jeanne
Martie, Frank
Martin, Brenda ... 66
Martin, Jeannie ... 93
Martin, Karen
Martin, Lester
Martin, Pamela ... 121
Martin, Stephen
Marton, Wallis ... 110
Martin, William ... 110,157
Marvel, Edward ... 93,124
Massey, Gail
Massie, Glen ... 110,178
Mathews, William ... 176,178,93
Matsuura, Irene ... 110,123,151
May, Barbara ... 112,119,123
Maye, Douglas ... 110
Maye, Steven ... 93,158
McBride, David ... 102,158
McBride, Eddie ... 110
McCarthy, Patrick ... 110,166,183
McClintock Mary ... 88,184,123
McClung, Kenneth
McConnell, Adrienne
McCoy, Donald
McCrory, Martha ... 66
McDiarmid, Todd ... 93
McDowell, James
McElhinney, James ... 87,93,139
McElhinney, Susan
McElhonnon, Sharon
McGhee, Bruce
McGhee, Darrell
McGhin, George ... 102
McGrail, Linda ... 93
McGrail, Michael
McMillan, Vivian ... 102
Mead, Donald ... 102
Meador, Diana ... 102
Medlin, Michael ... 94
Melin, Linda ... 102,123,153
Meline, Steve ... 66
Melton, Michael
Mendelson, James ... 91,94,150
Mendenhall, Molly .. 94,123,140,154
Mense, Jeffry ... 110,125
Mense, Michael ... .92,94
Menser, Mary ... 66
Menser, Patricia ... 102
Menser, Richard ... 102
Mercer, Alan
Merrick, Brenda ... 66,118
Merk, Gabriel
Merritt, Barry ... 110
Merritt, Blythe ... .110,118,135,179
Merritt, Brett ... 94,118,134,137
Messer, Thomas ... 94
Metclafe, Craig ... 94,113
Metcalfe, Hal ... 102,175
Metzger, Barry ... 158
Michael, James ... 102,175
Mickelson, Anita ... 66,146
Mikilia, Joseph ... 110
Mikilia, Mary Ann ... 66
Miles, Barbara ... 103
Miles, Brenda ... 103
Miles, Jean ... 66,160
Millerd, Preston ... 67
Miller, Alfred
Miller, Diana ... 103,123
Miller, Joan ... 123
Miller, Lorrie ... 158
Miller, Merlyn .. 67,121,122,165,192
Miller, Paula ... 103,123,103,152
Miller, Richard
Mills, Charles ... 110
Mills, Roberta ... 67
Mills, Walter
Mitchell, Barbara ... 103,122,123
Mitchell, Bob ... 94
Mitchell, Britt ... 67,158
Mitchell, Charles ... 94
Mitchell, Henry 135,150,175
Mitchell, John ... 5,94,121,137,171
Mitchell, Kathleen
Mitchell, Robert
Mitchenor, Edna Ann ... 103
Mobley, Nannette ... 94
Modre, Roxana ... 103
Mohr, Michael ... 103
Mone, Shelia ... 94,139,146
Moody, Donald ... 94
Moon, Charles ... 108
Moore, Annette ... 94
Moore, Charles ... 94,171
Moore, Garland ... 69
Moore, Henry ... 103
Moore, Laura ... 110,123,148
Moore, Linda ... 110
Moore, Marianne ... 110
Moore, Michael ... 110,118
Moore, Roxann ... 125,153,179
Moore, Sandra ... 67
Moore, Susan ... 65,90,161
Morrison, Kimberly ... 88,91, 94,156,123,140
Morrison, Robert ... 67,121, 136,137,139
Mosby, Carol ... 110
Moss, Bradley ... 110
Muller, Barbara ... 94
Mullins, Roy
Mulvihill, Constance
Murphy, Danny
Myers, Cindy ... 110
Myers, Kenneth
Myers, Maria ... 67,146,159

—N—

Nakamura, Mary ... 103
Nagler, James ... 67,150
Nalle, Louden ... 68,131,134,153
Nalle, William ... 12,103,131
Nalls, Brenda ... 68
Nalls, Hellen
Nalls, Russell ... 110
Nash, Jerry ... 94
Nasser, Raymond ... 103
Nedorolik, Delores
Nelson, Eric ... 110
Nelson, Lynda ... 68,123,140,152
Nelson, Raymond
Nelson, William
Nevarez, Guillermo
Nevarez, Ramon ... 94
Newcomer, Janice ... 103,148
Newdeck, Kathleen ... 124
Newman, George ... 68,171
Newman, Linda ... 68,141
Nicely, Danny ... 94
Nicholson, Glenda ... 148
Nicholson, Joyce ... 110,123
Nissley, Steve ... 103,178
Nolton, Darrell ... 94,158
Norfolk, Ronald ... 110
Norman, Johnny ... 103,141,171
Norris, Stephen ... 110
North, Janice ... 103,147,150
North, John ... 10,88,94, 121,137,171,181
North, Wendy ... 13,103,140,150
Nunez, Santos

—O—

Obarski, Julie .. 103,131,139,150,187
O'Brian, Carolyn ... 68
O'Brien, Charles ... 103
O'Flaherty, Paul ... 110
O'Flaherty, Teresa ... 68
Ogan, Cheryl ... 68,161
Ogan, Nancy ... 103,123
O'Hara, Brian
Okstulski, Mayorie ... 110
Oleyar, Madeline ... 68

Olson, Jeffrey 94
O'Neil, Christopher
O'Quinn, Jewell 68,121
O'Quinn, Sherry 94,116, 123,138,141
O'Rourke, Daniel 94
O'Rourke, Kathleen
O'Rourke, Kathy 110,118,160
O'Rourke, Marilyn 103,141
Osborne, Mark 94
Osborne, Stephen 68
Osborne, Wilford 69,158
Osbourne, Martha
Otis, Herbert 158
Ovitt, Lana
Owens, Cynthia 94,139,196

—P—

Page, Janet Louise 151
Painter, Bryan 94
Painter, Patsy 69,112
Palas, Carla 94
Palas, Eldre 103,135,157
Palmer, Susan 69,123
Paluch, Karen A 110,135
Paolantonio, John 94
Paolantonio, Lawrence 110,157
Papalazarus, James 110,125
Parker, Bill ... 10, 95,121,122,171, 186,192,203
Parker, Ronnie 69,158
Parker, Skip 103
Parks, Carol 127
Parks, Clark 95
Parks, Kathryn
Parr, Larry 69
Parrigan, Manacca 103
Parrish, Thomas 103,163,182
Parsons, Gary
Parton, Linda 179
Pate, Christie 140,153
Pate, Michael 69
Pate, Paula 103,153
Patrick, Patricia 103,151
Patterson, Linda 69,121,138,141
Patton, Philip 103
Paxton, Stuart 86,95,134,137
Payne, Thomas 110,123
Peacock, Waldon
Pearson, Albert 103
Pearson, John 103
Pearson, Terry 69
Pendleton, Alan 135
Pennington, Jan 110
Peoples, Mike 95
Perry, Jocelyn
Peters, Dennis Anthony
Pfanzelter, Barbara 110
Phelps, Phil 150
Phillips, Belinda 110
Phipps, Larry 95,121,137,171
Pierce, James 121
Pitts, Mary Ann 110,123,145
Pittman, Gerald 110,125
Polden, Don 69
Polden, Maureen 110,123,150
Polden, Patricia 121,144,151,188
Polk, Daniel
Pollock, Elizabeth 95,141
Pollock, John 69,180,181
Pollock, Virginia 140
Poole, Janice 95
Pooley, Joan 95,150
Pope, Ann 69
Poplar, Michelle 110
Post, David 2,70,59,118,167, 188,189
Post, Stephen
Power, Eugene
Pritchard, Michael 110,123
Pritchard, Steven 95,150
Price, Charles 110
Price, Ruth Ann
Primm, Camille 123,146
Primm, Julie 70,167
Prince, Barbara ..... 61,70,142 .. 190,191
Prince, Linda 70,160
Prince, Nancy 110,123,141,145
Prince, Susan 110
Pritchett, Janis 110
Pritchett, Julia 123
Pritchett, Robert 70
Prizzia, Thomas
Puckett, James
Puffenbarger, Sandra 123
Pugh, Robert 110
Pullen, Evelyn
Pullen, Sharon
Purdy, Robert 110
Purgason, Walter 110

—R—

Radford, Jane 110
Radhe, Elsie
Radhe, Nils 95
Radovich, Barbara 70,132,134, 137,198,200
Radovich, Catherine 4,98, 130,135,198
Ragland, Margaret
Ragland, Russell D.
Rainey, Paula 95,125,131,152
Rainer, Cynthia .. 92,95,118,134,138, 142,143,156,198
Ramsey, James
Randolph, Steven 110
Raskin, Holly
Rathbone, Gerald
Rathbone, Sarah 161
Ratkus, Anthony 95
Ratkus, Carol 70,121
Ratkus, Loretta 110,123,185
Rawlings, Susan 95
Rawson, Robert
Raymond, Gregory 104
Raymond, Kathryn 179
Raymond, William 70,164
Recore, Eugene 54,104
Redman, Douglas
Reed, Beverly 70
Reed, Hilda 104,118,150,157
Reeder, Glenn 95
Reeder, Joe 70,181
Reeder, Thomas .. 104,118,154,182
Reese, George Arnold 71
Reese, Kathlen 158
Reigner, Valerie 104
Regn, Deborah 71,129,146
Reiley, Mike 71,137,171,202
Renault, George 60,95,130,156
Reno, Bessie 95,179,184,185
Repshal, Dave 104
Reynolds, Daniel 95
Reynolds, David
Reynolds, Gail 95,163
Reynolds, William 110
Rhodes, Tom 95,171
Rice, Barbara 95
Rice, Dennis
Rice, Eugene 104
Rice, Mary Francis 126
Rice, Margaret 104
Rice, Patricia
Rice, Robert
Rich, Frederick 104
Richardson, Charles . 95,121,122,192
Richardson, Richard 8
Riegner, Valerie
Riggle, Linda 110
Rinehart, Clara 95,179
Ritz, Angela 104,155
Ritzer, Michael 104,121,163
Robbins, Brent 158
Robbins, Charles 95
Roberts, Connie 110,123,145
Roberts, Herb 71
Roberts, Janice
Robertson, Cynthia 104
Robinson, Linda 104
Robintson, Roy 110,123
Robinson, Donald 71,158
Robinson, Richard 104
Rodgers, Linda 95,118,123
Rodriquez, Carmen 110
Roethlein, Claudia 95
Roland, Charles 90,121
Roland, Marsha 71,118
Romney, Carolyn 71,138,146, 147,155,191
Rose, Darlene 95
Rose, James
Rose, Judy 158
Rose, Patricia 110
Rose, Robert 71,113
Rossi, Lynn 71,62,121,146,155
Rothery, Chris 71
Rowlett, Kenneth 71,158
Rowse, Patricia 95
Rudder, Robert
Rudder, Robert 110
Ruebens, Simen
Ruffner, Aubrey 104,124
Runaldue, Richard
Rush, Rhonda 87,88,95,116, 198,184,156,138
Rush, Wenda
Russell, James 110
Russell, Jane 96,184
Russell, Janet 72,146
Russell, Jo Ann 72,44,201,134
Russell, Nalls
Russell, Nancy 104,135

—S—

Sadler, Boyd
Sadler, William
Salzberg, Susan 72
Samuel, Christine 140,154
Samuel, Lance .. 11,50,72,116,118, 132,134,137,154,178
Samuel, Marcia 110
Sanchez, Carmeli 123
Sam Luis, Lu 88,91,96,123,156
Santmyers, Mary 96
Saputo, John 96,125
Saul, Joyce
Saunders, Daniel 72,158
Savage, Helen 72
Say, Deborah 110,123,179
Scarce, James 96,125
Schaefer, Linda 72,167
Schilling, Jo Ann 72
Schilling, Vicki 110,124,150
Schmid, Theresa 72
Schmid, William
Schmidt, Rolf .. 49,72,87,131,153,154
Schon, Warren 96
Schreiner, George
Schuster, Dona Lee 72
Schuster, Glenn 110
Schwab, Kristine 96,121,179
Scott, Carla 110
Scott, Cheryl 73,75,134,138, 153,199,200
Scott, David 111
Scott, Florence 96
Scott, Joan 73,164
Scott, Margaret
Scott, Martin 125
Scott, Olive 111,123
Scott, Raymond
Scott, Tim 104,175
Seablom, Diane 73,127,190,192
Seabolt, Jane 111,148
Seaman, Judith 111,148
Seaman, Robert 96
Seegars, Betti Sue
Seiling, Margaret 104
Seiling, Marlene 73,153
Seitz, Shelly 104,140
Serrell, Geoffery 73,178
Serrell, Laura 96,179
Sexton, Judy 104,150,161
Sexton, Patricia Ann 111
Shafer, David 175
Shafer, Pat
Shaffer, Sandra 111
Shaffier, George 111
Shaner, Darlene 96,123
Shaner, Karen 121
Shanley, Gail 111
Shannon, James 111
Shaver, Jean 104,163
Shaver, Sue 104,163
Shaver, Wilma
Shaw, Charles
Shearer, Joan 96
Shaver, Wanda
Shelton, Virginia 111
Shenberger, Jack 121
Shepherd, Cecilia 111,151
Shepherd, Kathy 111,161
Shepherd, Terry 104
Sherwood, Suzanne 104
Shoemaker, Kip 56,73,129
Shoemaker, Kirk 104
Shomion, Steve 4,53,73, 130,133,178
Shomion, Susan
Sieffert, Irvin 73
Simmons, Patricia 104
Simms, Pearl 73,179
Simms, Robert 111
Simpson, Geralyn 73,125,150 153,162,163
Simpson, Howard 73
Simpson, Wayne 111,123,175
Sims, Billy 104
Singletary, Darlene
Singletary, Lynn
Sirbaugh, Glen 111
Sitnik, Marsha 74,116,134, 138,146,153,198
Sivak, Joseph 13,111
Skelton, Darlene 104,151
Skipper, Dawa 96
Slack, Alferd 104,125
Slater, Patricia 111,140
Slater, William 96
Slye, Jean 74
Smith, Brenda 111,124
Smith, Carl 111
Smith, Carole 104
Smith, Dale 74
Smith, David 104
Smith, Diere
Smith, Eugene 74
Smith, James 111,124
Smith, John S.
Smith, Johnny
Smith, Juanita 74,147
Smith, Karen
Smith, Kathleen 111

Smith, Linda .. 96,118,121,122,142, 143,190,192
Smith, Martin 205
Smith, Nance 161
Smith, Richard 111
Smith, William
Smyth, Christine 74,118,161
Snelling, Robert 113
Snider, Robert 74,118,121
Snipe, Lawrence 111
Snipe, Ruby
Snyder, Bonnie 96
Snyder, Michael
Somerville, Joseph 183
Sommerfeldt, Roswithe 74,160
Sooy, William 111,135
Soto, Virginia 150
Soule, Donald 74
Soule, Sandra 104
Spears, Brenda 12,104
Spellman, Helen 74,117,167
Spicer, Richard 111
Spinks, George 74,118,140
Spinks, Linda 111,123
Spivey, Dewey
Sponauglo, Robert 104,163
Sponsler, Buddy
Sponsler, Karen 104
Spowart, Michael
Spowart, Richard 150
Springle, Bonnie 75
Squires, Dales 75
Squires, Ralph 8,90,96,178
Stacy, Darrel 111
Stafford, Larry 75,150
Stagg, Adrianna 96
Staley, John 123
Stalnaker, Darice 111
Staples, Grayson 111
Stapleton, Sharon 96
Stapula, Noemie
Stark, Jill
Stark, Sue 104,147
Stedman, Margaret . 63,75,78,129,138
Steed, Donna .. 96,118,123,146,160
Steed, Richard 75,118
Steinway, Bruce 104,157
Sterling, Michael 96
Stevens, Joseph
Stevens, Russell 111
Stewart, Bonnie 104,157,161
Stewart, Elizabeth 111,135
Stewart, George ... 104,121,122,140, 192,202
St. Germaine, Ben .. 75,114,121,136, 137,171
Stickles, Elizabeth 111
Stiles, Alice 75,121
Stiles, Chris 75,160
Stoehr, Alan 104
Stoner, Bob .. 2,96,118,121,133,139, 194
St. Onge, Peter 96,121,122,171, 178,192
Stopper, Ray 4,96,129
Storck, Kay 104
Stotlemyer, Brenda 96,121,139
Strom, Susan 96,140
Strong, Katherine 104,146,154
Stumpf, Harry 96
Sublett, June 104
Sublett, Patricia 75,160
Sullivan, Mike 59,75,187
Sullivan, Pat 75
Sullivan, Patricia 104
Sullivan, Susan 105,140
Sumner, Nancy 111,140
Sumner, William 96
Surratt, George
Sutherland, Lorna ... 54,76,120,121, 134,138,140,153,192,200
Swan, Steven 111
Sweatt, Martha 48,76
Swink, Robert 171,176,177,178
Switzer, Marilyn 111,135,154
Swor, Donald
Sylvest, Janice 96
Sylvest, Richard 111,124
Symanski, Bernadette 105

—T—

Tackett, Frances 111
Talberg, Margaret 158
Tanner, Peggy 96
Tansill, Ann 111
Tapia, Carmen
Tapia, Ralph
Tapp, Jo Ann
Tarmon, Nancy 97,179
Tate, Mary 76
Tate, Samuel 111
Tatsch, Steve 54,76,141
Taylor, Anne 97,138,142,143
Taylor, Barbara 105,148
Taylor, Brian 76,171,176,178
Taylor, Peggy 90,97,121
Taylor, Vic 97
Taynton, Arnold
Teaque, Theodore 158
Terry, Martha 105,125
Terry, Michael
Thainten, Sheety 105
Theisen, George
Thomas, Curtis
Thomas, Duncan 76,158
Thomas, Judy .. 76,121,130,138,146
Thomas, Marcia 111
Thomas, Rodney
Thomas, Steven 111,178
Thomas, William
Thompson, Carol 105,165
Thompson, James F.
Thompson, James N. 97,134,137
Thompson, Linda 111,135
Thompson, Marilyn
Thompson, Nancy 111,165
Thompson, Sheryal 76,121
Thonen, Roderick 105,133
Thornburg, John 105
Thornton, Mathew
Thorpe, Judy 76,160
Thorpe, Lowell 105
Thorton, Shirley
Thruston, Gary 105
Tibbs, Virginia 111,123,151
Tims, Christopher 105
Tickle, James 105
Tickle, Larry 105
Tingler, Linda 76,160
Tipa, Dean 76,137
Tipa, Elena 96,97,123,140,154
Tocco, Larry
Tomlin, Nick 121
Townsend, Catherine
Travers, Ronald
Travers, Sandy 15,111
Trenary, Sharon 77,121
Truscott, Frank 77
Tschopp, Karen ... 105,118,123,153, 163
Turner, Karen 111,123,131
Tuthill, Karen 105,185
Tutwiler, Guy
Twaddle, Michael 111
Twigg, John 111,135
Twojay, Linda 97,123,141
Tydings, Deborah 111
Tyree, Michael 175

—U—

Umbaugh, Nancy 77
Unger, Richard 111, 124
Uveges, Carl 8,105

—V—

Vanover, Norma 105
VanSickle, Cyndi 105,144
Vaughn, Edward .. 2,77,121,141,164
Vechick, Donnald 97
Vechik, Gary 111
Vermes, Ed 105,124
Via, Diane 77,121
Via, Georgia 97
Vigen, Ed 97
Vigen, James 111,194
Vinay, Barbara 105
Vinay, Susan 77,121,159
Viol, Juanita
Vollmer, Jane 105
Vollmer, Jim 153,163
Vosburg, Robert 124

—W—

Wagener, Christine 61,64,77,112, 118,129,140,154
Wagner, Randy 105
Walder, Beverly 77
Walder, Paula 97
Walder, Steve 111
Waldron, Thomas 105
Walker, Earl 105
Wallace, James 97,130,178
Wallace, Linda 77,121
Walls, Rebecca 77,138,160
Walsh, Charles 111
Walsh, Doris 111,161
Walsh, Margaret 77
Walton, Roger 105
Ward, Nancy Lee 78,121
Water, Samuel
Watkins, Warren
Watkins, William ... 97,121,122,171, 186,192
Watson, Laura 78,140,160
Watson, Linda 105,140,148
Watson, Patrick 78,137
Watson, Ralph 105
Watson, Tadashi
Watters, Anne ... 78,118,121,122,192
Watters, Sally ... 99,105,118,152,157
Wease, Joyce 97
Wease, Peggy 105
Weaver, Carolyn 111,135,202
Weaver, John 97
Weaver, Kenneth 105,182
Webber, Nelson 78,165
Webber, William 105,125,150,165
Weber, Deborah 97,127,179
Weedlun, Bill 111
Weickhardt, Deborah 97,132,152
Weigand, Suzanne 11,78,116,121
Weiss, Carolyn . 105,131,140,155,179
Weistling, Susan 87,97,118,127
Wells, George
Wessner, Danny 105,175,182,183
West, William
Westerman, Bruce 78
Westerman, Phillip
Whaley, Judy 78
Whitaker, Ann
White, Cathy 13,78,118,121
White, Helen
White, Mark 111,123
Whyman, Mary 78,141,151
Wideman, Lisa 10,78,121
Wiener, Lisa 111
Wilder, Wiscott 79,158
Williams, Charles 105
Williams, Donna
Williams, George 105,118,128
Williams, Wallace 79
Williamson, Kathleen ... 111,125,165
Williamson, Wanda 79,124
Willis, Mariko 79
Willoughby, Deborah 79,118,138, 147,155,197,198
Wilson, Ann 111
Wilson, Barbara
Wilson, Josephine 79
Wilson, Mary 79,127,141
Wineland, Lloyd 105
Winfree, Katherine .. 111,135,140,151
Winfree, Lane 12,97,134,138,151
Winningham, Kathy .. 97,138,147,153
Winograd, Peter 111,123
Winter, Joe 105
Wise, Craig 105
Wohfeil, Carl
Wood, David 111
Wood, Katherine 105
Wood, Kathy 105,159,161
Wood, Yvonne 111,123
Woodson, Patricia 79,134,153
Wright, Diane 105,161
Wright, Echo 111,135
Wright, Linda 97,123,141,162
Wright, Wayne 105
Wriska, Deborah
Wylie, Gisela 79,111
Wylie, Linda 147,167

—Y—

Yale, Candy ... 13,91,97,151,156,159
Yale, Steven 111
Yary, Margo 105,121
Ybarra, John 111
Young, Bruce 111,125,175
Young, Donna Kay 79,161
Young, Laurie 111,123
Young, Robert
Young, Susan 125
Yurchick, Wlizabeth 111
Yurchik, Jim 97
Yurchick, Steven 175

—Z—

Zakel, Jeff 111,135
Zanders, Jerry 97,94
Zetts, Arthur 123
Ziegfeld, Kenneth .. 105,121,122,137, 140,192
Zumar, Larry 3,97,124,190
Zvolanek, Alan 97,171

EDITOR'S EPILOGUE

Capturing the 1965-1966 school year has been the major aim of every **Surveyor** staff member. We worked during our yearbook periods and study halls and sometimes into the night trying to meet deadlines, which seemed virtually impossible.

Some of the events that took place in this year were as traditional as the school seal. Other events were as new as the football field and track. However, the traditional school spirit at Mount Vernon will never change.

Yes, our year has been eventful in many ways. Under the leadership of Mr. Herman Thomason, the **Surveyor** staff has attempted a portrayal of this year with all its anxieties and perplexities. The book has grown from the traditional 7¾ x 10½ inch yearbook to an 8½ x 11 inch book. The Surveyor holds membership in the Columbia Scholastic Press Association and the National Scholastic Press Association. The staff expresses its appreciation to the professional members of these organizations for their specific and constructive suggestions that have aided in the preparation of the '66 **Surveyor.**

Special acknowledgement must be given to certain persons who have guided us so much. Mr. Neil Watson of the American Yearbook Company rendered his services throughout the publication year. Another person whom we would like to recognize for her untiring assistance is Miss Lucy Lowman, our former advisor. Although deciding to discontinue her advisorship, Miss Lowman helped us immensely.

A personal "thank you" goes to each member of the **Surveyor** staff who had to put up with a tyrannical editor cracking her verbal whip. All the determination and hard work of the staff has made the book a memorable one and, we hope, one of which you will be proud.

Upon reaching the end of my high school years, my thoughts are both sad and happy, but always filled with nostalgia. Reminiscing is fabulous but we can't forget that the future lies ahead, uncovered for us. Let's make the best of it!

Irene Jordan,
Editor

ETICAN Y LABOR